BANGLADESH REFUGEE EMERGENCY

Refugee population density

(as of 15 October 2018)

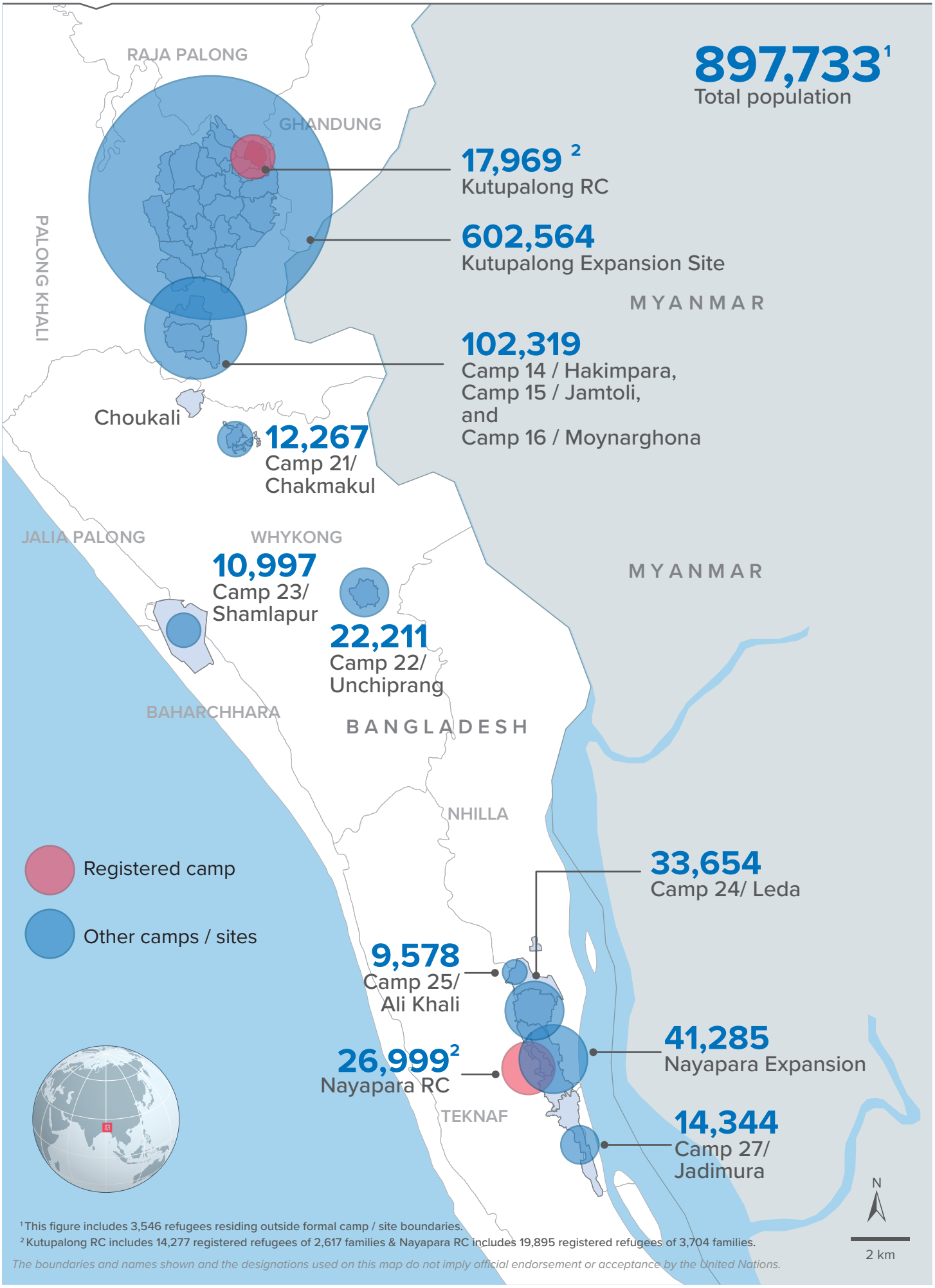

[1] This figure includes 3,546 refugees residing outside formal camp / site boundaries.

[2] Kutupalong RC includes 14,277 registered refugees of 2,617 families & Nayapara RC includes 19,895 registered refugees of 3,704 families.

The boundaries and names shown and the designations used on this map do not imply official endorsement or acceptance by the United Nations.

Creation date: 15 October 2018 Sources: UNHCR, ISCG, RRRC Feedback: bgdcoim@unhcr.org