CCCM Somalia Cluster Dashboard

October 2018

CCCM Cluster
SOMALIA
CAMP COORDINATION AND CAMP MANAGEMENT

General update

CCCM partners have conducted a site-level safety audit in Fanole, Central and Dalxiska IDP sections of Kismayo. The assessment aims to identify risks in IDP sites and collects information on: WASH, shelter, protection, safety and security.

23 CMC (Camp Management Committees) were established in Beletwyne and 35 members of these committees were trained on CCCM. The objective of the training was to improve their knowledge and enhance their capacity of CCCM to establish their effective coordination and collaboration with the CM partner.

Site maintenance committees (SMCs) were formed in Burtinle. Site Maintenance committees are responsible for conducting minor upkeep activities throughout their sites.

Partners conducted an infrastructure mapping and assessment in Garowe IDP sites. The goal of the exercise is to provide a useful and timely snapshot of the conditions of the existing infrastructures.

Partners in Beletwyne have started flood preparedness activities for sites located near the river. These activities include providing communities with flood updates and planning infrastructure improvements to withstand flooding.

Partners started CCCM activities in 24 sites in Danyile district of Banadir. CM activities will consist of service mapping, capacity building for settlement leaders, site planning, and community centers construction to support community participation.

CCCM site maintenance committees receiving the site tools / ACTED/SADO October 2018

Operational presence of cluster partners

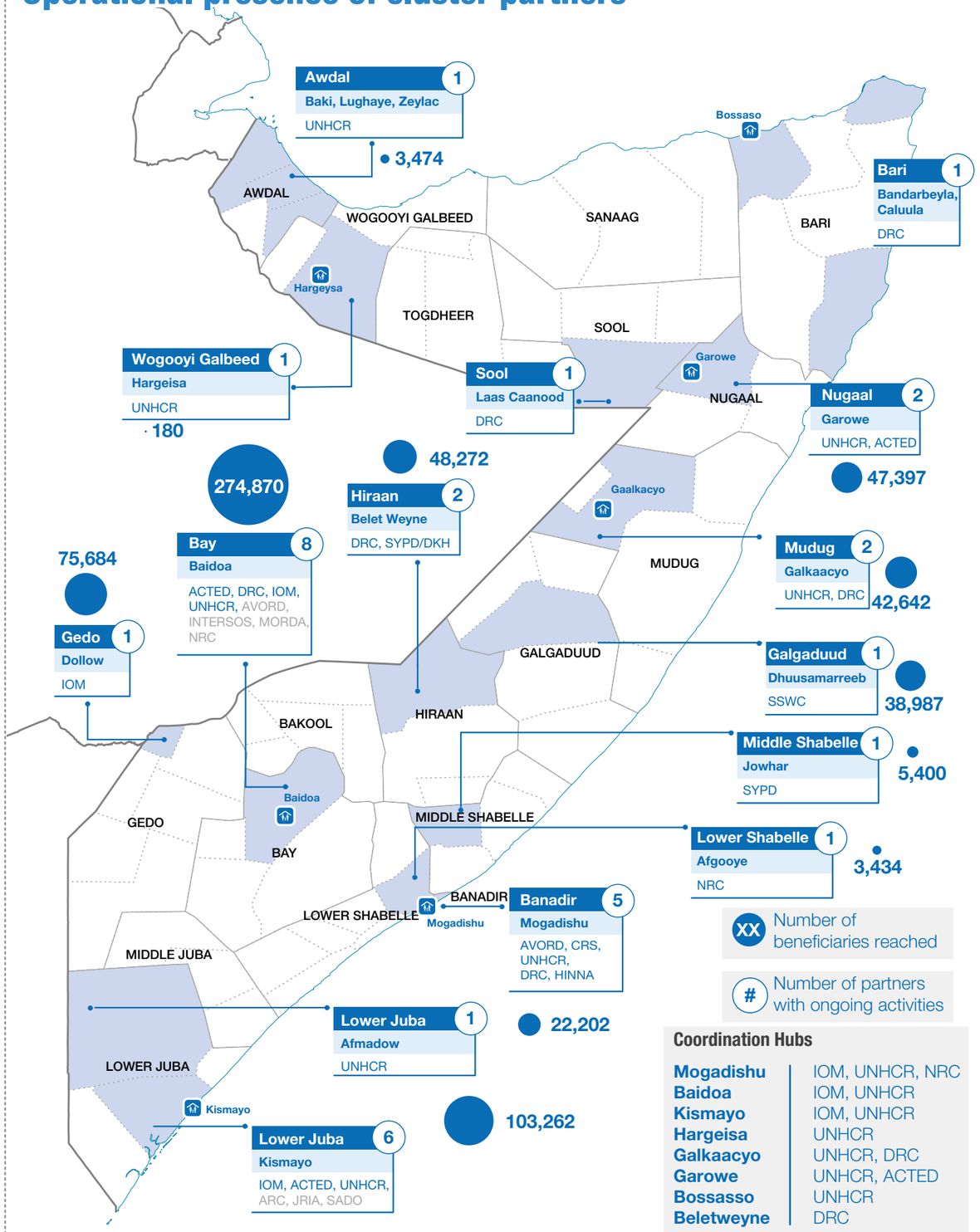

Coordination Hubs

Mogadishu	IOM, UNHCR, NRC
Baidoa	IOM, UNHCR
Kismayo	IOM, UNHCR
Hargeisa	UNHCR
Galkaacyo	UNHCR, DRC
Garowe	UNHCR, ACTED
Bossasso	UNHCR
Beletweyne	DRC

Overall Objective

To improve the living conditions and protection of IDPs in sites and settlements and ensure equitable access to services and assistance of all persons in need, with a clear focus on moving toward attaining durable solutions with full participation of the displaced and host communities.

Strategic indicators	Target / Achieved
# of IDP reached by CCCM partners	1.5 million / 665,804
# of sites with established CCCM mechanisms	1,600 sites / 715 sites
# of sites covered by the Detailed Site Assessment	89 districts / 53 districts
# of sites with established community participation structures	1,600 sites / 715 sites
# of displaced people with access to information about humanitarian services	1.5 million / 665,804

Gaps

- Restricted humanitarian access in some parts of south and central Somalia
- Lack of information on service provision at site level
- Lack of land tenure and forced evictions inhibit the ability of partners to improve living conditions in sites
- Low levels of community participation and AAP inhibit ability to improve beneficiary targeting to include marginalized populations

SHF Somalia Humanitarian Fund
Funded by European Union Humanitarian Aid
USAID FROM THE AMERICAN PEOPLE