

KEY FIGURES

28,113

ACTIVE HOUSEHOLDS

85,579

ACTIVE INDIVIDUALS

Total Population by Legal status & Gender breakdown			
Legal Status	Female	Male	Total
Asylum Seekers	1,385	2,704	4,089
Other of Concern	11,732	11,529	23,261
Refugees	26,852	31,377	58,229
Grand Total	39,969	45,610	85,579

REFUGEE DEMOGRAPHICS

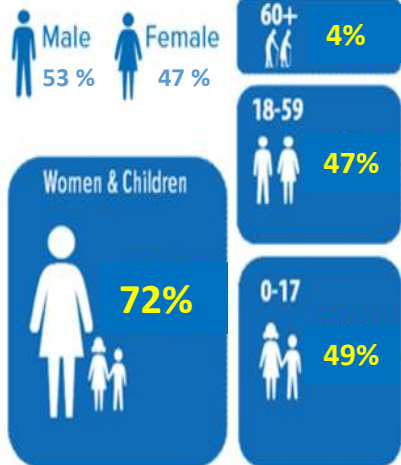

Site	Nationality	Refugees	Asylum Seekers	Former Angolan Refugees	Former Rwandan Refugees	Grand Total
Meheba Settlement	Angolan	0	0	6,054	0	25,886
	Burundi	1,964	81	0	0	
	DR Congolese	13,316	270	0	0	
	Rwandan	449	0	0	3,216	
	Somali	481	2	0	0	
	Other	51	2	0	0	
	Sub Total		16,261	355	6,054	
Mayukwayukwa Settlement	Angolan	0	0	6,263	0	15,398
	Burundi	417	0	0	0	
	DR Congolese	8,529	20	0	0	
	Rwandan	30	0	0	128	
	Somali	10	1	0	0	
	Other	0	0	0	0	
	Sub Total		8,986	21	6,263	
Self-settled (28 Districts in 5 Provinces)	Angolan	0	0	5,890	0	12,404
	Burundi	400	0	0	0	
	DR Congolese	4,429	0	0	0	
	Rwandan	0	0	0	914	
	Somali	700	0	0	0	
	Other	71	0	0	0	
	Sub Total		5,600	0	5,890	
Urban (Lusaka/Ndola)	Angolan	0	1	9	0	16,822
	Burundi	2,651	1,197	0	0	
	DR Congolese	7,021	2,105	0	0	
	Rwandan	285	66	0	787	
	Somali	2,177	244	0	0	
	Other	180	99	0	0	
	Sub Total		12,314	3,712	9	
Nchelenge/Mantapala	DR Congolese	15,068	0	0	0	15,069
	Other	0	1	0	0	
	Sub Total	15,068	1	0	0	
TOTAL		58,229	4,089	18,216	5,045	85,579
Total Asylum & Refugees and former refugees		62,318		23,261		

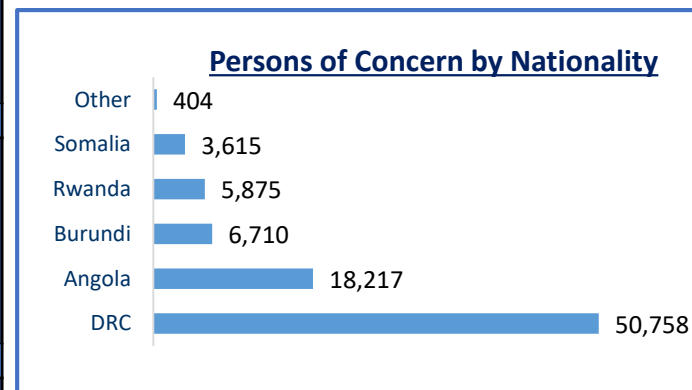
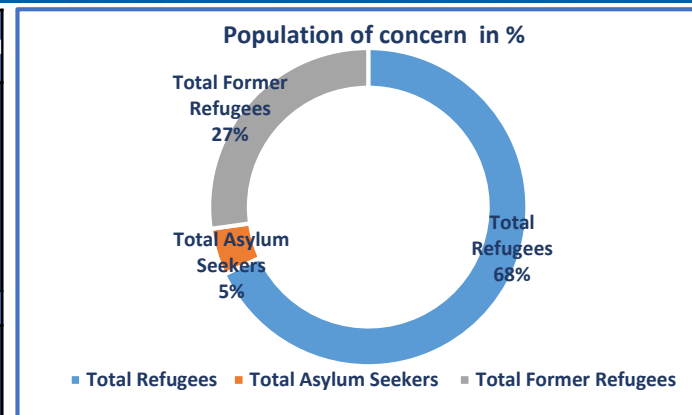

Total population demographics						
Age cohort	Female	%	Male	%	Total	%
00-04 years	5,638	7%	5,467	7%	11,105	13%
05-11 years	8,855	10%	8,731	10%	17,586	21%
12-17 years	6,414	7%	6,566	8%	12,980	15%
18-59 years	17,795	21%	22,989	27%	40,784	47%
60+ years	1,267	1%	1,857	2%	3,124	4%
Grand Total	39,969	47%	45,610	53%	85,579	100%

* Other Nationalities includes: CAR-1, Congo Brazzaville-7, Eritrea- 51, Ethiopia- 44, Ghana-1, Kenya- 2, Liberia- 7, Namibia- 1, Nigeria- 3, State of Palestine- 13, Sierra Leone- 8, South Africa-7, South Sudan- 1, Sudan- 28, Syrian Arab Rep-20, Turkey- 49, Uganda- 49, Zimbabwe- 2, Tanzania-1

Legal-Status & Period	Total active Population by legal status in 2018-2019																		Population decrease in 2019		Population Increase in 2019							
	Mar-18	Apr-18	May-18	Jun-18	Jul-18	Aug-18	Sep-18	Oct-18	Nov-18	Dec-18	Jan-19	Feb-19	Mar-19	Apr-19	May-19	Jun-19	Jul-19	Aug-19	Sep-19	Oct-19	Reasons	Total	Nationality	In Situ New Arrivals	New Birth	Total		
Total Refugees	44,757	45,940	46,547	45,870	47,111	47,985	45,310	46,510	47,692	49,879	51,371	52,103	52,562	53,121	53,701	54,926	55,800	56,500	57,119	58,229	Death	107	Angola	105	2	202	309	
Total Asylum Seekers	5,518	5,086	5,066	4,551	4,038	3,927	4,131	4,049	4,393	3,306	3,173	3,058	3,520	3,691	4,019	3,737	3,703	3,998	4,719	4,089	Inactivation	246	Burundi	114	993	55	1,162	
Total Former Refugees	22,644	22,648	22,669	22,690	22,722	22,740	22,743	22,763	22,823	22,842	22,826	22,840	22,856	22,876	23,019	23,113	23,123	23,194	23,255	23,261	Resettlement(Departed)	373	DR. Congo	1,429	5,383	1,003	7,815	
Total PoC's	72,919	73,674	74,282	73,111	73,871	74,652	72,184	73,322	74,908	76,027	77,370	78,001	78,938	79,688	80,739	81,776	82,626	83,692	84,553	85,579	VolRep	32	Rwanda	20	5	27	52	
																						Spontaneous Departure	115	Somalia	51	378	22	451
																						Grand Total	873	Other	31	43	5	79
																						Grand Total		Grand Total	1,750	6,804	1,314	9,868

* In June 2018 and Sept 2018, the number decreased due to de-activation of individuals who missed 3 consecutive GFD in Nchelenge

New arrivals by Nationalities 2018-2019																							
Nationalities	Jan-18	Feb-18	Mar-18	Apr-18	May-18	Jun-18	Jul-18	Aug-18	Sep-18	Oct-18	Nov-18	Dec-18	Jan-19	Feb-19	Mar-19	Apr-19	May-19	June-19	July-19	Aug-19	Sep-19	Oct-19	Grand Total
Rwanda	0	0	1	0	0	0	0	6	0	1	4	0	0	0	0	1	0	0	0	4	0	0	17
Other Nationalities	0	0	6	7	3	9	0	3	0	1	5	2	2	0	2	3	2	2	2	17	7	6	79
Somalia	18	17	18	18	9	30	59	23	18	42	36	21	28	17	42	32	127	24	38	41	32	0	690
Burundi	58	103	95	100	89	72	110	80	69	104	75	81	76	53	116	76	67	117	121	109	115	146	2,032
Democratic Republic of the Congo	1,884	818	386	372	403	230	296	480	417	788	1,113	791	1,071	453	494	442	354	558	411	553	506	618	13,438
Total PoCs	1,960	938	506	497	504	341	465	592	504	936	1,233	895	1,177	523	654	554	550	701	572	720	664	770	16,256

Total Youth population analysis October 2019					
Standard	Age breakdown	Female	Male	Total	
UNHCR	15-24	7,140	8,554	15,694	
	%	10%	12%	21.36%	
Government	17-35	10,850	14,308	25,158	
	%	15%	19%	34.17%	
Total population(Minus self-settled)		33,797	39,378	73,175	
Standards	Asylum Seeker	Other of concern	Refugee	Grand Total	
UNHCR Standard	Lusaka	972	137	2,836	3,944
	Mantapala			2,779	2,779
	Mayukwayukwa	6	1,281	1,894	3,181
	Meheba	92	1,910	3,788	5,790
	UNHCR Total	1,070	3,328	11,296	15,694
Government	Lusaka	2,160	240	5,408	7,808
	Mantapala			4,113	4,113
	Mayukwayukwa	8	1,568	3,515	5,091
	Meheba	140	2,268	5,738	8,146
	Government Total	2,308	4,076	18,774	25,158

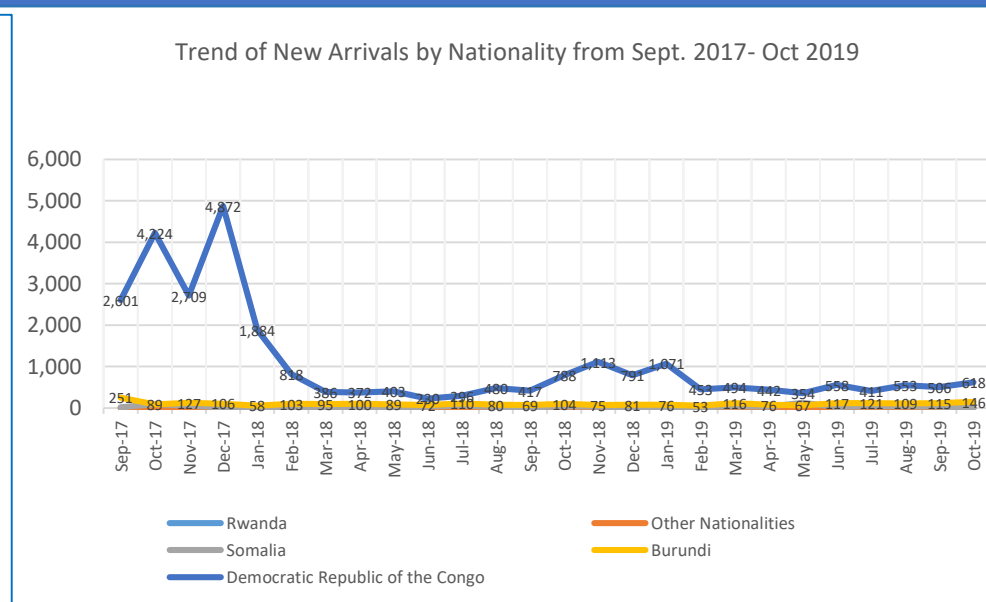
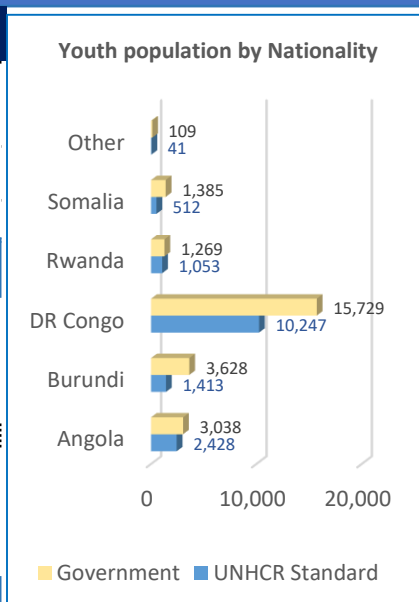

Legal-Status & Period	Total active Population by legal status in 2017-2019																																	
	Jan-17	Feb-17	Mar-17	Apr-17	May-17	Jun-17	Jul-17	Aug-17	Sep-17	Oct-17	Nov-17	Dec-17	Jan-18	Feb-18	Mar-18	Apr-18	May-18	Jun-18	Jul-18	Aug-18	Sep-18	Oct-18	Nov-18	Dec-18	Jan-19	Feb-19	Mar-19	Apr-19	May-19	June-19	Jul-19	Aug-19	Sep-19	Oct-19
Total Refugees	29,380	27,743	28,405	28,777	29,203	29,509	30,020	30,875	32,766	36,422	36,424	41,269	43,246	44,283	44,757	45,940	46,547	45,870	47,111	47,985	45,310	46,510	47,692	49,879	51,371	52,103	52,562	53,121	53,701	54,926	55,800	56,500	57,119	58,229
Total Asylum Seekers	3,598	3,382	3,549	3,683	3,803	3,871	3,767	3,470	3,902	4,363	3,894	4,677	5,013	5,264	5,518	5,086	5,066	4,551	4,038	3,927	4,131	4,049	4,393	3,306	3,173	3,058	3,520	3,691	4,019	3,737	3,703	3,998	4,719	4,089
Total Former Refugees	24,556	24,926	24,940	24,993	25,069	25,069	25,119	19,673	23,938	22,403	22,161	22,394	22,524	22,604	22,644	22,648	22,669	22,690	22,722	22,740	22,743	22,763	22,823	22,842	22,826	22,840	22,856	22,876	23,019	23,113	23,123	23,194	23,255	23,261
Total PoC's	57,534	56,051	56,894	57,453	58,075	58,449	58,906	54,018	60,606	63,188	62,479	68,340	70,783	72,151	72,919	73,674	73,111	73,871	74,652	72,184	73,322	74,908	76,027	77,370	78,001	78,938	79,688	80,739	81,776	82,626	83,692	84,553	85,579	

** In June 2018 and Sept 2018, the number decreased due to de-activation of individuals who missed 3 consecutive GFD In Nchelenge

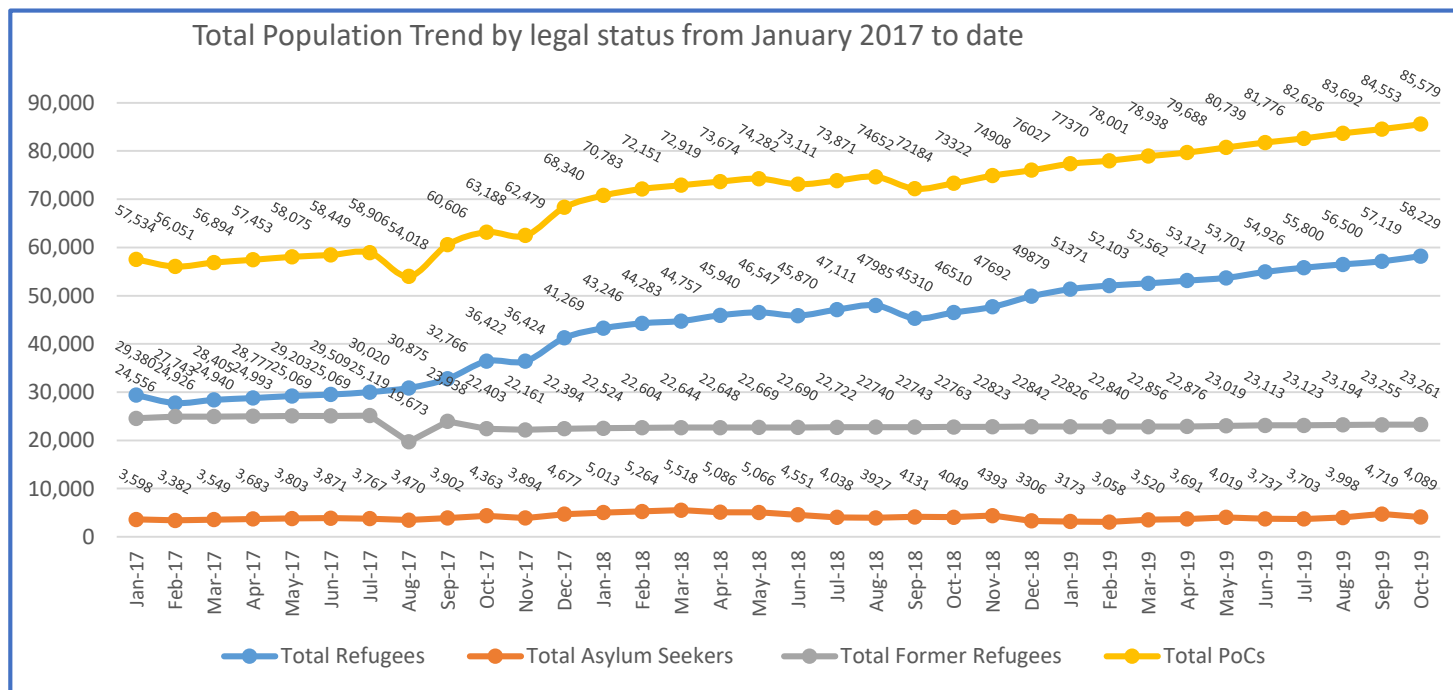

Data analysis Dec-2016 to Oct 2019

Type	Total
Population Dec 2016	57,209
Increase in 2017 to date	45,833
Other increase in 2017 to date	1,229
Decrease in 2017 to date	17,463
Population October 2019	85,579

Data analysis Dec-2018 to Oct 2019		
Population	Dec-18	Oct-19
Total	76,027	85,579
Difference 2019-2018		9,552
New registration 2019		9,868
Decrease 2019		873
Other Increase during 2019		557

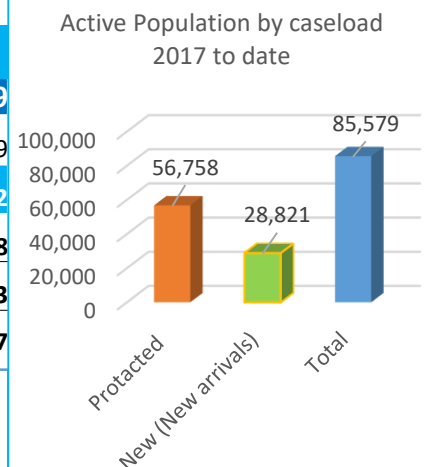

Note : from January 2017 to Date, a total of 45,833 individuals have been registered of which 39,711 still active and 6,122 are inactive/closed. Among 39,711, we have 28, 821 registered as new arrivals, 4,534 registered as new Birth and 6,356 as in situ.

The 6,122 individuals inactive/closed we have 5,704 individuals registered as New arrivals, 186 as birth and 232 as in-situ.

* **The graphic of caseload was determined compare the total active population as of October 2019 (85,579) to the total new arrivals active (28,821)**