

# UNHCR Rwanda - Monthly Population Statistics

as of 31st January 2020

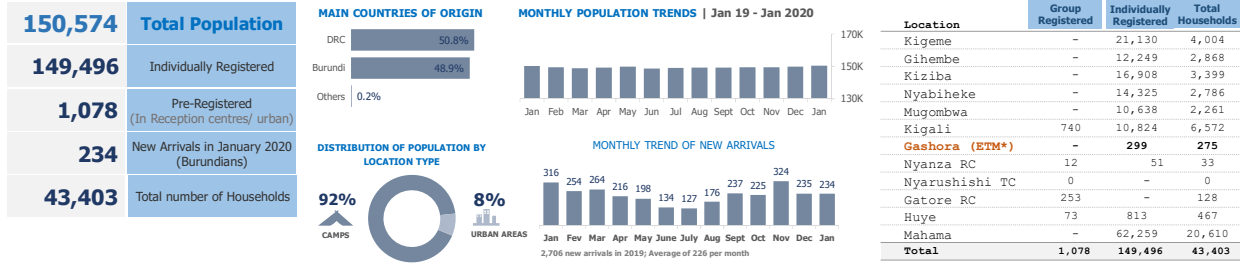

## KEY POPULATION STATISTICS



## DEMOGRAPHICS

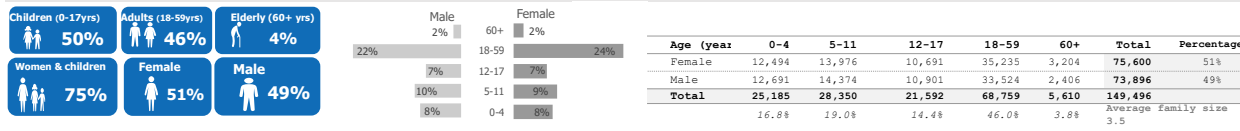

## COUNTRIES OF ORIGIN

Country of Origin	0 - 4 years		5 - 11 years		12 - 17 years		18 - 59 years		60+ years		Total
	F	M	F	M	F	M	F	M	F	M	
Afghanistan	0	0	0	0	0	0	1	1	0	0	2
Angola	2	0	0	0	0	0	4	1	1	0	8
Burundi**	6,604	6,683	6,271	6,731	4,267	4,419	15,536	20,061	1,149	898	72,619
Chad	0	0	0	0	0	1	1	3	0	0	5
Central Africa	0	0	0	0	0	0	0	1	0	0	1
Cameroon	0	0	1	0	1	1	1	2	0	0	6
DR Congo	5,881	6,003	7,698	7,639	6,399	6,362	19,649	13,323	2,054	1,506	76,514
Eritrea*	3	3	1	1	21	97	29	94	0	0	249
Ethiopia*	0	0	0	0	3	2	0	3	0	1	9
Guinea	0	0	0	0	0	0	0	1	0	0	1
Haiti	0	0	0	1	0	0	0	0	0	0	1
Kenya	0	0	0	0	0	0	0	1	0	0	1
Somalia*	3	1	2	1	0	15	12	11	0	1	46
South Sudan	0	1	1	0	0	1	1	7	0	0	11
Sudan*	0	0	0	1	0	3	1	14	0	0	19
Tanzania	1	0	1	0	0	0	0	1	0	0	3
Uganda	0	0	1	0	0	0	0	0	0	0	1
<b>Total</b>	<b>12,494</b>	<b>12,691</b>	<b>13,976</b>	<b>14,374</b>	<b>10,691</b>	<b>10,901</b>	<b>35,235</b>	<b>33,524</b>	<b>3,204</b>	<b>2,406</b>	<b>149,496</b>

\* Includes ETM population

## URBAN REFUGEES (GENDER AND NATIONALITY)

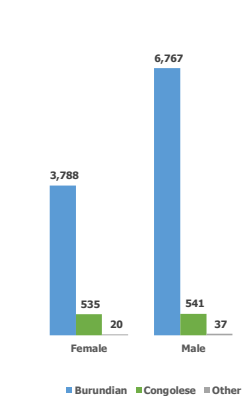

## REFUGEES\* FROM DEMOCRATIC REP. OF THE CONGO

Areas of origin	Count	Percentage
North Kivu	67,534	88.3%
South Kivu	6,718	8.8%
Haut-Katanga	1,287	1.7%
Ituri	145	0.2%
Maniema	127	0.2%
Kasai Orient	21	0.0%
Mai-Ndombe	11	0.0%
Equateur	7	0.0%
Kongo Centre	7	0.0%
Other	657	0.9%
<b>Total</b>	<b>76,514</b>	

\* Includes asylum-seekers

## REFUGEES\* FROM BURUNDI

Areas of origin	Count	Percentage
Kirundo	42,374	58.4%
Bujumbura Mairie	11,807	16.3%
Muyinga	8,819	12.1%
Ngozi	2,856	3.9%
Karuzi	1,317	1.8%
Cibitoke	789	1.1%
Kayanza	866	1.2%
Ruyigi	529	0.7%
Gitega	500	0.7%
Bubanza	309	0.4%
Other	2,453	3.4%
<b>Total</b>	<b>72,619</b>	

\* Includes asylum-seekers

## POPULATION DISTRIBUTION BY LOCATION IN RWANDA

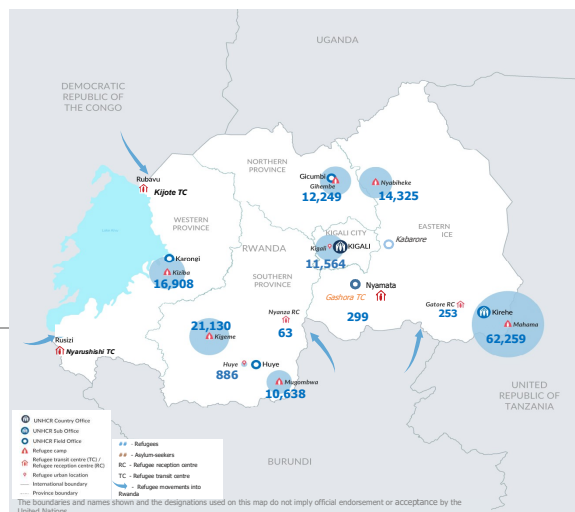

## SPECIFIC PROTECTION NEEDS

Specific Need	Count	Percentage
Child at risk	859	4.4%
Disability	4,491	22.9%
Family unity	524	2.7%
Older person at risk	2,058	10.5%
Serious medical condi	3,206	16.4%
SGBV	968	4.9%
Single parent caregiv	3,540	13.0%
Legal & physical prot	230	1.2%
Torture	585	3.0%
Unaccompanied or sepa	2,105	10.7%
Woman at risk	2,017	10.3%
<b>Total</b>	<b>19,583</b>	

An individual may have more than one specific need

## FAMILY SIZE BREAKDOWN

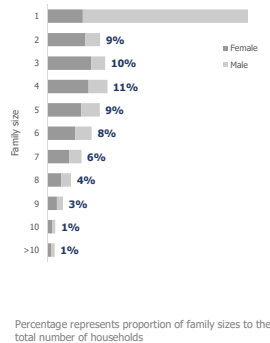

## ETM BREAKDOWN BY COO AND GENDER

Country of Origin (ETM)	Female	Male	Total
Eritrea	52	186	238
Somalia	14	23	37
Sudan	1	16	17
South Sudan	0	1	1
Ethiopia	3	3	6
<b>Total</b>	<b>70</b>	<b>229</b>	<b>299</b>

\*\*Total number of Burundians is the individually registered plus the group registered (72619 + 1078 = 73697)

There are 936 Rwandan spouses of registered refugees. They are not included in the above breakdowns.

For More Information: <http://data.unhcr.org/drc/country.php?id=182> and <http://data2.unhcr.org/en/situations/burundi/location/2006>

Contact : Philip Kibui (E-mail: [kibui@unhcr.org](mailto:kibui@unhcr.org))

\* ETM : Emergency Transit Mechanism