

UNHCR Rwanda - Monthly Population Statistics

as of 31st March 2020



KEY POPULATION STATISTICS

148,268 Total Population

146,964 Individually Registered

1,304 Pre-Registered (In Reception centres/urban)

166 New Arrivals in March 2020 (Burundians)

42,046 Total number of Households

MAIN COUNTRIES OF ORIGIN

DRC: 51.4%

Burundi: 48.4%

Others: 0.2%

MONTHLY POPULATION TRENDS | Mar 19 - Mar 2020

MONTHLY TREND OF NEW ARRIVALS

645 new arrivals in 2020; Average of 215 per month

Location	Group Registered	Individually Registered	Total Households
Kigeme	-	21,180	4,005
Gihembe	-	12,166	2,842
Kiziba	-	16,886	3,395
Nyabiheke	-	14,280	2,784
Mugombwa	-	10,669	2,260
Kigali	755	10,715	6,555
Gashora (ETM*)	-	258	235
Nyanza RC	26	51	39
Nyarushishi TC	0	-	0
Gatore RC	440	-	214
Huye	83	802	472
Mahama	-	59,957	19,245
Total	1,304	146,964	42,046

DEMOGRAPHICS

Children (0-17yrs) 50%

Women & children 76%

Adults (18-59yrs) 45%

Female 51%

Elderly (60+ yrs) 4%

Male 49%

DISTRIBUTION OF POPULATION BY LOCATION TYPE

92% CAMPS

8% URBAN AREAS

Age (year)

	0-4	5-11	12-17	18-59	60+	Total	Percentage
Female	12,099	13,953	10,644	34,810	3,162	74,668	51%
Male	12,262	14,416	10,831	32,400	2,387	72,296	49%
Total	24,361	28,369	21,475	67,210	5,549	146,964	

Average family size: 3.5

COUNTRIES OF ORIGIN

Country of Origin	0 - 4 years		5 - 11 years		12 - 17 years		18 - 59 years		60+ years		Total
	F	M	F	M	F	M	F	M	F	M	
Afghanistan	0	0	0	0	0	0	1	1	0	0	2
Angola	1	0	1	0	0	0	4	1	1	0	8
Burundi**	6,322	6,385	6,233	6,694	4,200	4,339	15,187	19,036	1,114	880	70,390
Chad	0	0	0	0	0	1	1	3	0	0	5
Central Africa	0	0	0	0	0	0	1	1	0	0	1
Cameroon	0	0	1	0	1	1	1	3	0	0	7
DR Congo	5,770	5,871	7,711	7,719	6,422	6,384	19,580	13,243	2,047	1,505	76,252
Eritrea*	2	4	2	0	20	87	23	76	0	0	214
Ethiopia*	0	0	0	0	1	2	3	3	0	1	10
Guinea	0	0	0	0	0	0	0	1	0	0	1
Haiti	0	0	0	1	0	0	0	0	0	0	1
Kenya	0	0	0	0	0	0	0	1	0	0	1
Somalia*	3	1	2	1	0	14	8	11	0	1	41
South Sudan	0	1	1	0	0	0	1	8	0	0	11
Sudan*	0	0	0	1	0	3	1	12	0	0	17
Tanzania	1	0	1	0	0	0	0	0	0	0	2
Uganda	0	0	1	0	0	0	0	0	0	0	1
Total	12,099	12,262	13,953	14,416	10,644	10,831	34,810	32,400	3,162	2,387	146,964

* Includes ETM population

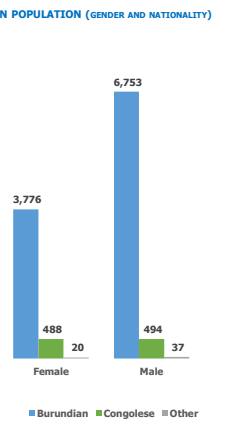

REFUGEES* FROM DEMOCRATIC REP. OF THE CONGO

Areas of origin	Population	Percentage
North Kivu	67,453	88.5%
South Kivu	6,601	8.7%
Haut-Katanga	1,279	1.7%
Ituri	144	0.2%
Maniema	127	0.2%
Kasai Orient	22	0.0%
Mai-Ndombe	11	0.0%
Equateur	7	0.0%
Kongo Centr.	7	0.0%
Other	601	0.8%
Total	76,252	

* Includes asylum-seekers

REFUGEES* FROM BURUNDI

Areas of origin	Population	Percentage
Kirundo	41,240	58.6%
Bujumbura Mairie	11,439	16.3%
Muyinga	8,493	12.1%
Ngozi	2,841	4.0%
Karuzi	1,243	1.8%
Cibitoke	749	1.1%
Kayanza	830	1.2%
Ruyigi	529	0.8%
Gitega	482	0.7%
Bubanza	302	0.4%
Other	2,242	3.2%
Total	70,390	

* Includes asylum-seekers

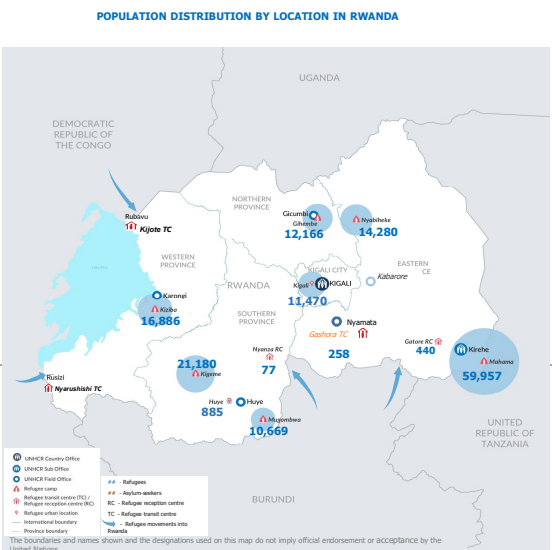

SPECIFIC PROTECTION NEEDS

Specific Need	Count	Percentage
Child at risk	571	2.4%
Disability	4,941	20.4%
Family unity	511	2.1%
Older person at risk	2,019	8.3%
Serious medical cond.	7,674	31.7%
SGBV	1,064	4.4%
Single parent	2,512	10.4%
LFPN	694	2.9%
Torture	628	2.6%
UASC	1,605	6.6%
Woman at risk	2,006	8.3%
Total	24,225	

An individual may have more than one specific need

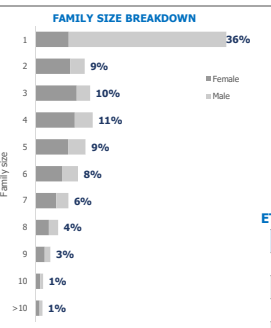

ETM BREAKDOWN BY COO AND GENDER

Country of Origin (ETM)	Female	Male	Total
Eritrea	45	158	203
Somalia	10	22	32
Sudan	1	14	15
South Sudan	0	1	1
Ethiopia	4	3	7
Total	60	198	258

**Total number of Burundians is the individually registered plus the group registered (70390 + 1304 = 71694)
 There are 916 Rwandan spouses of registered refugees. They are not included in the above breakdowns.
 For More Information: <http://data.unhcr.org/drc/country.php?id=182> and <http://data2.unhcr.org/en/situations/burundi/location/2006>
 Contact : Philip Kibui (E-mail: kibui@unhcr.org)
 * ETM : Emergency Transit Mechanism