

### KEY POPULATION STATISTICS

**148,938** Total Population

**147,630** Individually Registered

**1,308** Pre-Registered (In Reception centres/ urban)

**2** New Arrivals in May 2020 (Burundians)

**42,066** Total number of Households

**MAIN COUNTRIES OF ORIGIN**

DRC 51.4%

Burundi 48.3%

Others 0.2%

**MONTHLY POPULATION TRENDS | May 19 - May 2020**

170K  
150K  
130K

**DISTRIBUTION OF POPULATION BY LOCATION TYPE**

92% CAMPS

8% URBAN AREAS

**MONTHLY TREND OF NEW ARRIVALS**

198 134 127 176 237 225 324 235 234 245 166 0 2

647 new arrivals in 2020; Average of 216 per month

Location	Group Registered	Individually Registered	Total Households
Kigeme	-	21,216	4,004
Gihembe	-	12,206	2,838
Kiziba	-	16,987	3,394
Nyabiheke	-	14,347	2,783
Mugombwa	-	10,686	2,260
Kigali	755	10,714	6,552
Gashora (ETM*)	-	258	236
Nyanza RC	28	44	17
Nyarushishi TC	0	-	0
Gatore RC	442	-	216
Huye	83	802	449
Mahama	-	60,370	19,317
<b>Total</b>	<b>1,308</b>	<b>147,630</b>	<b>42,066</b>

### DEMOGRAPHICS

Children (0-17yrs)

**50%**

Adults (18-59yrs)

**46%**

Elderly (60+ yrs)

**4%**

Women & children

**76%**

Female

**51%**

Male

**49%**

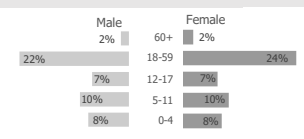

Age (year)	0-4	5-11	12-17	18-59	60+	Total	Percentage
Female	11,944	14,164	10,739	35,004	3,167	<b>75,018</b>	51%
Male	12,067	14,604	10,967	32,583	2,391	<b>72,612</b>	49%
<b>Total</b>	<b>24,011</b>	<b>28,768</b>	<b>21,706</b>	<b>67,587</b>	<b>5,558</b>	<b>147,630</b>	
	16.3%	19.5%	14.7%	45.8%	3.8%	Average family size 3.5	

### COUNTRIES OF ORIGIN

Country of Origin	0 - 4 years		5 - 11 years		12 - 17 years		18 - 59 years		60+ years		Total
	F	M	F	M	F	M	F	M	F	M	
Afghanistan	-	-	-	-	-	-	1	1	-	-	2
Angola	1	-	1	-	-	-	4	1	1	-	8
Burundi**	6,200	6,266	6,375	6,811	4,245	4,399	15,266	19,133	1,121	883	<b>70,699</b>
Chad	-	-	-	-	-	1	1	1	-	-	5
Central Africa	-	-	-	-	-	-	-	1	-	-	1
Cameroon	-	-	1	-	1	1	1	3	-	-	7
DR Congo	5,737	5,795	7,780	7,790	6,478	6,467	19,689	13,321	2,045	1,506	<b>76,608</b>
Eritrea*	2	4	2	-	15	81	28	82	-	-	214
Ethiopia*	-	-	-	-	-	2	4	4	-	1	11
Guinea	-	-	-	-	-	-	-	1	-	-	1
Haiti	-	-	-	1	-	-	-	-	-	-	1
Kenya	-	-	-	-	-	-	-	1	-	-	1
Somalia*	3	1	2	1	-	14	8	11	-	1	41
South Sudan	-	1	1	-	-	-	1	8	-	-	11
Sudan*	-	-	-	1	-	2	1	13	-	-	17
Tanzania	1	-	1	-	-	-	-	-	-	-	2
Uganda	-	-	1	-	-	-	-	-	-	-	1
<b>Total</b>	<b>11,944</b>	<b>12,067</b>	<b>14,164</b>	<b>14,604</b>	<b>10,739</b>	<b>10,967</b>	<b>35,004</b>	<b>32,583</b>	<b>3,167</b>	<b>2,391</b>	<b>147,630</b>

\* Includes ETM population

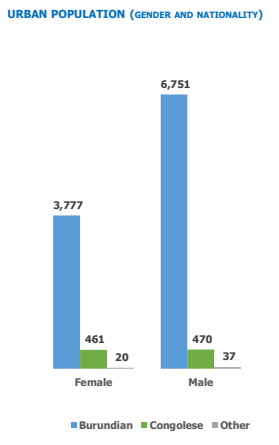

### REFUGEES\* FROM DEMOCRATIC REP. OF THE CONGO

Areas of origin	Population	Percentage
North Kivu	67,676	88.3%
South Kivu	6,625	8.6%
Haut-Katanga	1,287	1.7%
Ituri	145	0.2%
Maniema	127	0.2%
Kasai Orient	22	0.0%
Mai-Ndombe	11	0.0%
Equateur	7	0.0%
Kongo Central	7	0.0%
Other	701	0.9%
<b>Total</b>	<b>76,608</b>	

\* Includes asylum-seekers

### REFUGEES\* FROM BURUNDI

Areas of origin	Population	Percentage
Kirundo	41,429	58.6%
Bujumbura Mairie	11,466	16.2%
Muyinga	8,542	12.1%
Ngozi	2,852	4.0%
Karuzi	1,251	1.8%
Cibitoke	753	1.1%
Kayanza	831	1.2%
Ruyigi	529	0.7%
Gitega	490	0.7%
Bubanza	302	0.4%
Other	2,254	3.2%
<b>Total</b>	<b>70,699</b>	

\* Includes asylum-seekers

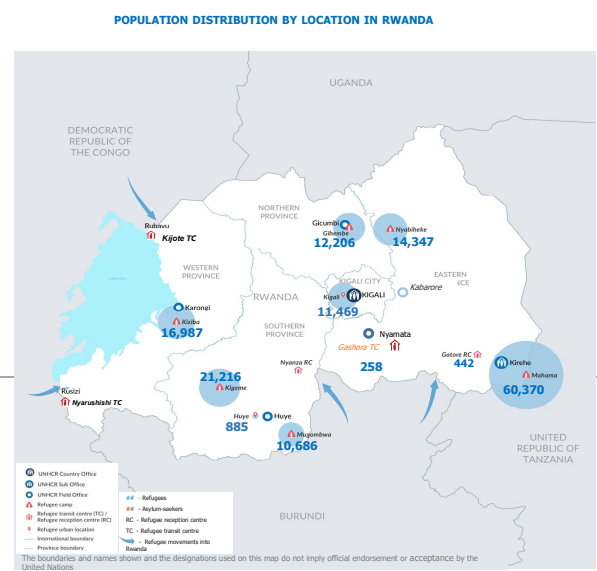

### SPECIFIC PROTECTION NEEDS

Specific Need	Count	Percentage
Child at risk	603	2.5%
Disability	4,960	20.2%
Family unity	511	2.1%
Older person at risk	2,038	8.3%
Serious medical condition	7,685	31.3%
SGBV	1,082	4.4%
Single parent	2,511	10.2%
LPPN	721	2.9%
Torture	639	2.6%
UASC	1,634	6.7%
Woman at risk	2,147	8.8%
<b>Total</b>	<b>24,531</b>	

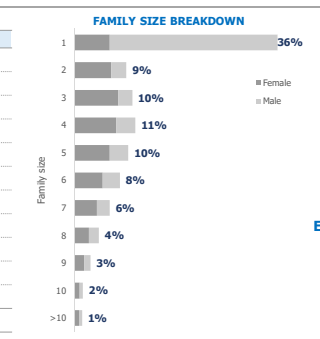

### ETM BREAKDOWN BY COO AND GENDER

Country of Origin (ETM)	Female	Male	Total
Eritrea	45	158	203
Somalia	10	22	32
Sudan	1	14	15
South Sudan	0	1	1
Ethiopia	4	3	7
<b>Total</b>	<b>60</b>	<b>198</b>	<b>258</b>

\*\*Total number of Burundians is the individually registered plus the group registered (70699 + 1308 = 72007)  
 There are 908 Rwandan spouses of registered refugees. They are not included in the above breakdowns.  
 For More Information: <http://data.unhcr.org/drc/country.php?id=182> and <http://data2.unhcr.org/en/situations/burundi/location/2006>  
 Contact : Philip Kibui (E-mail: [kibui@unhcr.org](mailto:kibui@unhcr.org))  
 \* ETM : Emergency Transit Mechanism