CCCM Cluster Somalia Dashboard

as of June 2020

CCCM Cluster
SOMALIA
CAMP COORDINATION AND CAMP MANAGEMENT

General update

CCCM partners have either completed or have ongoing risk communication activities (awareness raising on COVID-19) in 881 IDP sites out of 2,344 IDP sites nationally, covering 1,033,403 persons (40% out of total 2.6 million). Partners closely worked with Camp Management Committees to conduct specifically designed sessions for vulnerable groups such as (marginalized communities, elderly persons/people with underlying medical conditions). Partners collaborated with local and international radio broadcasts to make sure that COVID-19 messages would reach IDP communities in Baidoa and Hargeisa.

Site maintenance committees (SMCs) were able to rehabilitate communal infrastructure in 8 IDP sites in Badhan and 4 sites in Kismayu through incentivized approaches. Additionally, IDPs in Midgagale sites have been informed on how to mitigate the impacts of flooding. In a clean-up campaign in Dollow and Bossaso, IDP communities engaged in site cleaning activities.

Partners trained 160 Camp Management Committee members (CMCs) in Baidoa with 70% of committee members being female. Similarly, in Galkayo, 50 CMCs from 5 different IDP sites were trained to effectively support COVID-19 awareness at the site-level. Moreover, 61 community leaders attended site planning training organized by partners in Benadir.

In Galkayo, partners constructed a multi-purpose community center serving neighboring IDP sites. This community center was equipped and furnished for improved coordination meetings and future trainings.

Evictions risk mapping exercises were conducted by partners which resulted in Buale IDP site in Kismayu being flagged as a site that has recently received an eviction notice. Therefore, partners were able to intervene and conduct eviction prevention activities. Similarly, in Baidoa and Benadir, eviction alerts have been raised and shared with relevant sector coordinators and local authorities for further advocacy. 372 IDP sites in Baidoa have been monitored by partners to assess continuity of services during the COVID-19 outbreak while in Galkayo, partners verified 30 sites.

1,101 cases were received at complaints feedback mechanism (CFM) information desk or through hotlines managed by partners in Kismayu, Baidoa and Dollow. In addition, 160 of these cases were closed with successful referrals occurring to various partners operating at the site-level.

In Hudur and Benadir, partners established IDP site governance structures for 28 sites whereas in Berdale in Bay region, 4 sites have been targeted with similar activities.

Operational presence of cluster partners

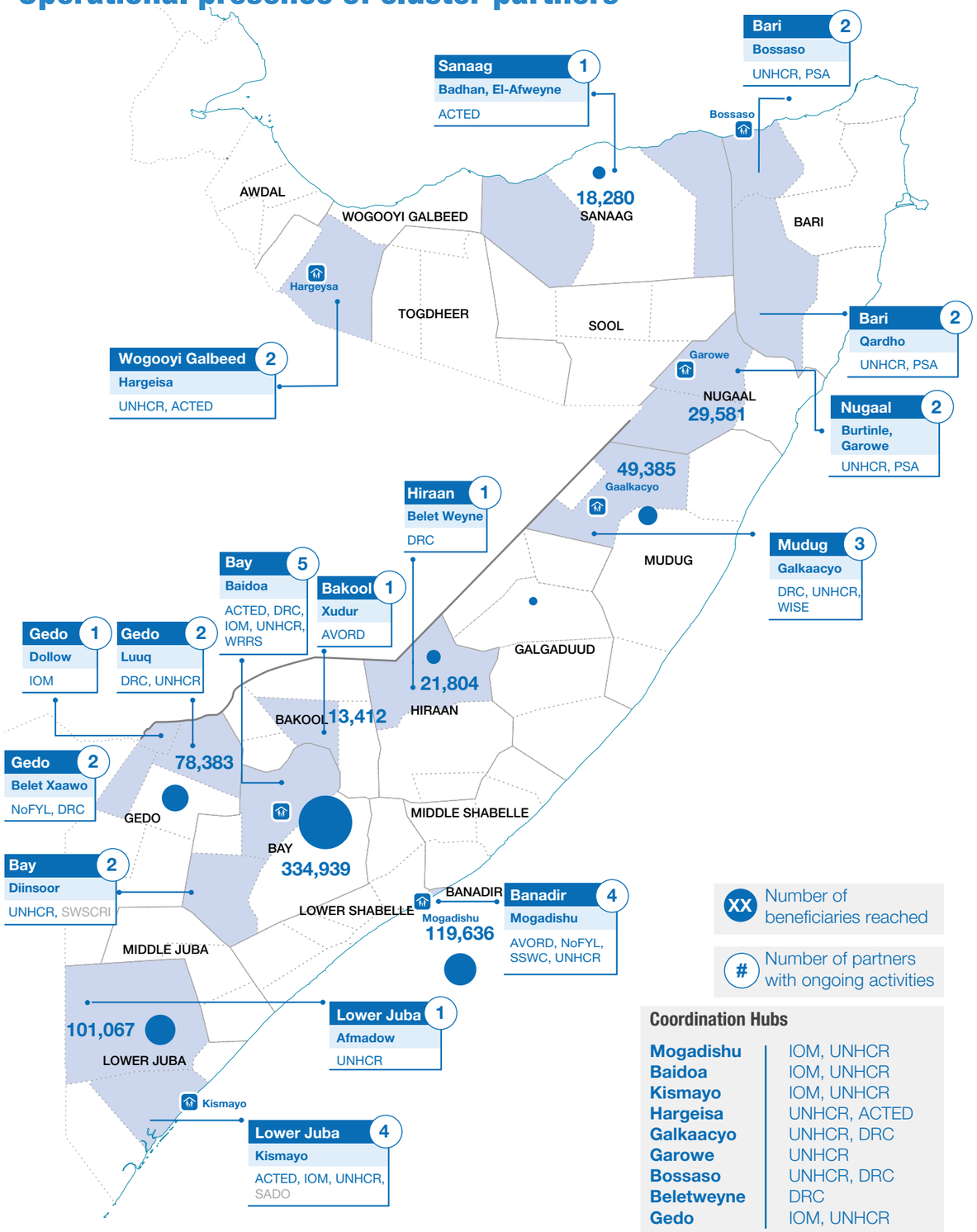

XX Number of beneficiaries reached

Number of partners with ongoing activities

Coordination Hubs

Mogadishu	IOM, UNHCR
Baidoa	IOM, UNHCR
Kismayo	IOM, UNHCR
Hargeisa	UNHCR, ACTED
Galkaacyo	UNHCR, DRC
Garowe	UNHCR
Bossaso	UNHCR, DRC
Beletweyne	DRC
Gedo	IOM, UNHCR

Overall Objective

To improve the living conditions and protection of IDPs in sites and settlements and ensure equitable access to services and assistance of all persons in need, with a clear focus on moving toward attaining durable solutions with full participation of the displaced and host communities.

Strategic indicators	Target / Achieved
# of IDP reached by CCCM partners	1.4 million / 827,006
# of sites with established CCCM mechanisms	1,600 sites / 824 sites
# of sites covered by COVID-19 information sharing campaigns	1,000 sites / 881 sites

Baseline data

2.6 million IDPs in Somalia

2,300+ IDP sites in Somalia

Gaps

- Restricted humanitarian access in some parts of south and central Somalia
- Lack of information on service provision at site level
- Lack of land tenure and forced evictions inhibit the ability of partners to improve living conditions in sites
- Low levels of community participation and AAP inhibit ability to improve beneficiary targeting to

SHF Somalia Humanitarian Fund
USAID FROM THE AMERICAN PEOPLE
Funded by European Union Humanitarian Aid
UKaid from the British people
From the People of Japan