Performance Snapshot

Uganda Refugee Response Plan (RRP) 2020-2021

Quarter 2

January - June 2020

123,858
Refugees & Asylum Seekers
40,940 HHs

Kyaka II Refugee Settlement
Mbarara Sub-Office

29
Partners

Sector	Actual status per key indicator	Target/Standard (2020 revised)	Actual against annual target or standard
Education	67% children of school going age enrolled in primary school (Based on 2020 Q1 data)	100%	67%
	The pupil teacher ratio for primary schools was 1:80 (Based on 2020 Q1 data)	1:71	Actual / Target (0, 21, 42, 63, 84, 105)
Environment & Energy	# 2,047 households using alternative and/or renewable energy	10,754 (target) 1/HH (standard)	19%
	# hectares of forests, wetlands, riverbanks and lakeshores protected and restored (NTR for Q2)	167 ha	0%
Food Security	105,233 refugees receiving food assistance through cash transfers	123,858 Individuals	85%
	67% of HH with poor or borderline Food Consumption Score	17% <20% (standard)	(0, 9, 18, 27, 36, 45, 54, 63)
Health & Nutrition	The severe Acute Malnutrition recovery rate was 94.4%	75% (target) > 75% (standard)	Actual / Target/standard (0, 20, 40, 60, 80, 100)
	The under-five mortality rate was 0.04 per 1,000 children	0.1 (target) < 1.5 (standard)	Actual / Target/standard (0.0, 0.3, 0.6, 0.9, 1.2, 1.5)
Livelihoods & Resilience	2,800 households received emergency livelihood support	16,178 HHs	17%
	# refugees received financial literacy training (NTR for Q2)	2,000 Individuals	40%
Child Protection	1,316 children receiving individual case management services	3,414 Individuals	38%
SGBV	163 SGBV survivors received appropriate multi-sectoral support	330 Individuals (Original 2020 target)	33%
Protection	1,029 refugees received psychosocial support	8,450 Individuals (Original 2020 target)	49%
	158 refugees received legal assistance and legal aid services	10,000 Individuals (Original 2020 target)	1%
Shelter, Settlement & NFI	216 of refugee households with specific needs assisted with semi-permanent shelter	2,000 HHs	10.8%
	# of newly arrived refugee households provided with the minimum emergency shelter support (NTR for Q2)	847 HHs	0%
Water, Sanitation & Hygiene	10.9 litres per person per day	20 liters (target) 20 liters (standard)	Actual / Target/standard (0, 4, 8, 12, 16, 20)
	56% household latrine coverage	70% (target) ≥ 85% (standard)	56% (70%, 85%)
Cash-Based Interventions	# households received any forms of cash and voucher assistance (including unconditional cash grant) (NTR for Q2)	33,000 HHs	0%
	422 of households receiving cash and voucher assistance for basic needs (multipurpose cash)	5,000 HHs	8.4%

Population data: proGres v4 (OPM)
Author: UNHCR Representation in Uganda
Achievements data: ActivityInfo (reported by partners and sector leads)
Feedback: ugakaimug@unhcr.org
Published: August 2020
For more info: www.ugandarefugees.org

Operational Presence

Kyaka II Refugee Settlement

Quarter 2

January - June 2020

02 National partners

20 International NGOs

05 UN Agencies

02 Government Partners

Partner/ Sector	Education	E&E	Food Security	Health & Nutrition	Livelihood	Protection	CP	SGBV	SSNFI	WASH	CBI
ACOD				OP							
ADRA										OP	
AIRD									IP	OP	
Alight						IP	OP	IP	IP		
DRC				OP						OP	OP
EDF				OP							
EWB										OP	
FCA	IP				OP						
HI						OP					
IRC				OP		OP		OP		OP	
JESE		OP									
KDLG		GP		GP							
MTI				IP							
NSAMIZI		IP								IP	
OPM						GP	GP	GP			
OXFAM				OP	OP					IP	
PWJ										OP	
SCI				OP			OP				
Street Child	OP										
TPO						OP		OP			
UNICEF				A			A				
UNFPA				A							
UNHCR	A	A		A	A	A	A	A	A	A	
UNWOMEN								A			
URCS				OP	OP					OP	
WCH	OP										
WFP			A	A							A
WVU			OP						OP	OP	
YIDA	OP										

A = United Nations Agency GP = Government Partner IP = Implementing Partner OP = Operational Partner

Action for Community Development (ACOD)

Adventist Development and Relief Agency(ADRA)

African Initiative for Relief and Development (AIRD)

Dannish Refugee Council(DRC)

EMESCO Development Foundation (EDF)

Engineers without Borders (EWB)

Finn Church Aid(FCA)

Humanity & Inclusion (HI)

International Refugee Committee (IRC)

Joint Effort to Save The Environment(JESE)

Kyegegwa District Local Government (KDLG)

Office of the Prime Minister (OPM)

Peace Winds Japan (PWJ)

Save the Children International (SCI)

Transcultural Psychosocial Organization (TPO)

United Nations Children Emergency Fund (UNICEF)

United Nations population Fund (UNFPA)

United Nations Refugee Agency (UNHCR)

United Nations Entity and Gender Equality and Empowerment of Women (UNWOMEN)

Uganda Redcross Society (URCS)

War Child Holland (WCH)

World Food Programme (WFP)

World Vision Uganda (WVU)

Youth Initiative for Development in Africa (YIDA)

Operational Presence

Quarter 2

Map of Uganda Showing Location of Settlements and number of partners

January - June 2020

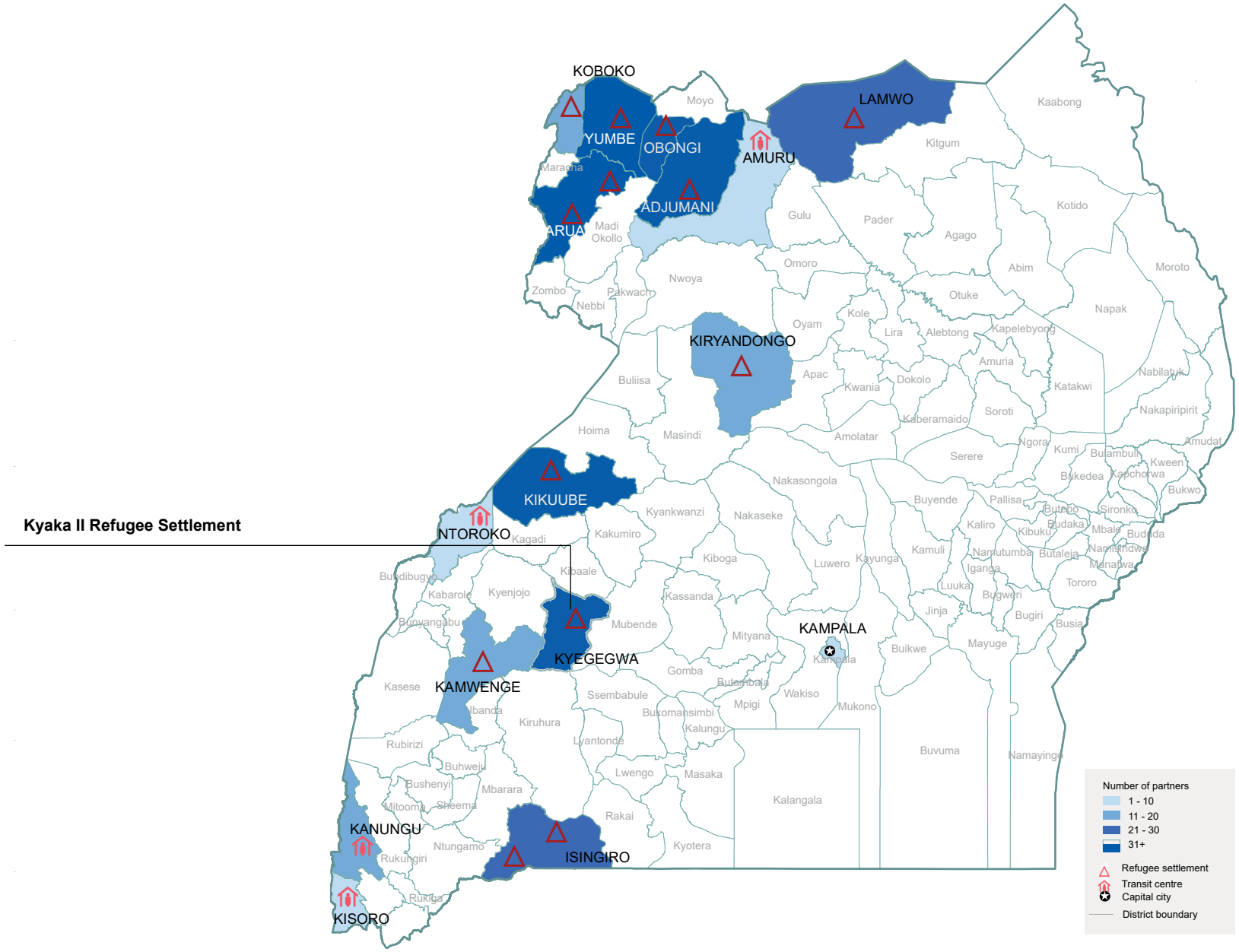

Population data: proGres v4 (OPM)
Author: UNHCR Representation in Uganda

Achievements data: ActivityInfo (reported by partners and sector leads)
Feedback: ugakaimug@unhcr.org

Published: August 2020
For more info: www.ugandarefugees.org