Performance Snapshot

Quarter 3

Uganda Refugee Response Plan (RRP) 2020-2021

January - September 2020

69,195
Refugees & Asylum Seekers
20,383 HHs

Imvepi Refugee Settlement
Arua Sub-Office

42
Partners

Sector	Actual status per key indicator	Target/Standard (2020 revised)	Actual against annual target or standard
Education	58% children of school going age enrolled in primary school *(Based on 2020 Q1 data)*	95%	58% / 95% / 5%
	The pupil teacher ratio for primary schools was 1:76 *(Based on 2020 Q1 data)*	1:71	Actual / Target; 0, 16, 32, 48, 64, 80
Environment & Energy	2,460 households using alternative and/or renewable energy	7,209 *(target)* 1/HH *(standard)*	34% / 0% / 11% / 55%; 2019 achievement / 2020 contribution / 2020 target
	74.33 hectares of forests, wetlands, riverbanks and lakeshores protected and restored	107 ha	69%
Food Security	61,638 refugees received monthly in-kind food assistance	69,195 Individuals	89%
	9% of HH with poor or borderline Food Consumption Score	18% *(original 2020 target)* <20% *(standard)*	0, 4, 8, 12, 16, 20
Health & Nutrition	The severe Acute Malnutrition recovery rate was 80%	75% *(target)* > 75% *(standard)*	Actual / Target/standard; 0, 16, 32, 48, 64, 80
	The under-five mortality rate was 0.08 per 1,000 children	0.1 *(target)* < 1.5 *(standard)*	Actual / Target/standard; 0.0, 0.3, 0.6, 0.9, 1.2, 1.5
Livelihoods & Resilience	12,712 households received emergency livelihood support	7,085 HHs	>100%
	46 refugees received financial literacy training	2,000 Individuals	2%
Child Protection	3,786 children received individual case management services	1,983 Individuals	> 100%
SGBV	152 SGBV survivors received appropriate multi-sectoral support	210 Individuals	72%
Protection	3,157 refugees received psychosocial support	14,000 Individuals	23%
	944 refugees received legal assistance and legal aid services	20,000 Individuals *(Original 2020 target)*	5%
Shelter, Settlement & NFI	26 refugee households with specific needs assisted with semi-permanent shelter	1,000 HHs	3%
	898 of newly arrived refugee households provided with the minimum emergency shelter support	531 HHs	> 100%
Water, Sanitation & Hygiene	27.5 litres per person per day	20 liters *(target)* 20 liters *(standard)*	Actual / Target/standard; 0, 6, 12, 18, 24, 30
	79% household latrine coverage	75% *(target)* ≥ 85% *(standard)*	0, 17, 34, 51, 68, 85
Cash-Based Interventions	341 households received any form of cash and voucher assistance *(including unconditional grants)*	3,500 HHs	10%
	1,200 PSN households received cash and voucher assistance for basic needs *(multipurpose cash)*	2,000 HHs	60%

Population data: proGres v4 (OPM)
Author: UNHCR Representation in Uganda
Achievements data: ActivityInfo (reported by partners and sector leads)
Feedback: Northern Region IM Support | ugakaimug@unhcr.org
Published: November 2020
For more info: www.ugandarefugees.org

Operational Presence

Imvepi Refugee Settlement

Quarter 3

January - September 2020

09 National partners

26 International NGOs

05 UN Agencies

02 Government partners

Partner/Sector	Education	E&E	Food Security	Health & Nutrition	Livelihood	Protection	CP	SGBV	SSNFI	WASH	CBI
AARJ	OP										
ADLG				GP							
AFI			IP								
AIRD									IP		
CAFT						OP					
CARE				OP							
Caritas					OP						
ChildVoice						OP					
CORDAID					OP						
CUAMM				OP							
C-TEN						IP					
DCA		IP									OP
DRC						IP	IP	IP	IP	OP	
FCA					OP						
GRI				OP							
HI	OP					OP					
ICRAF		OP									
IDI				OP							
IRC				IP							
JAM					OP						
JPIIJPC						OP					
Kulika					OP						
MSF-F				OP							
NRC	OP										
NURI					OP						
OPM						GP					
PWJ									OP		
RICE_WN		OP									
SCI				OP			IP				
TPO						IP	OP				
UNFPA				A							
UNHCR	A	A		A	A	A	A	A	A	A	
UNICEF				A			A				
URCS				OP							
WCH	OP					OP					
WIU	IP										
WFP			A	A							
WHH					OP						OP
WHO				A							
WMU										IP	
WVI					OP		OP				
ZOA	OP										
Total #	**7**	**4**	**2**	**14**	**9**	**10**	**6**	**2**	**4**	**4**	**1**

A = United Nations Agency GP = Government Partner IP = Implementing Partner OP = Operational Partner

Association for Aid and Relief, Japan (AAR Japan)
Arua District Local Government (ADLG)
Andre Foods International (AFI)
African Initiatives for Relief and Development (AIRD)
Call for Transformation (CAFT)
Cooperative for Assistance and Relief Everywhere (CARE)
Caritas (Caritas Arua Diocese)
Child Voice
Catholic Organization for Relief and Development Aid (CORDAID)
Doctors with Africa (CUAMM)
Community Technology Empowerment Network-Uganda (CTEN-Uganda)
DanChurchAid (DCA)
Danish Refugee Council (DRC)
FinChurch Aid (FCA)
Global Gefugee International (GRI)
Humanity&Inclusion (HI)
International Council for Research in Agroforestry Uganda (ICRAF)
Infectious Disease Institute (IDI)
International Rescue Committee (IRC)
Joint Aid Management (JAM)
John Paul II Justice and Peace Centre (JPIIJPC)
Kulika Uganda
Medicines Sans Frontiers France (MSF-F)
Norwegian Refugee Council (NRC)
Northern Uganda Resilience Initiative (NURI)
Office of the Prime Minister (OPM)
Peace Winds Japan (PWJ)
Rural Initiative for Community Empowerment in West Nile (RICE-WN)
Save the Children International (SCI)
Transcultural Psychosocial Organization (TPO)
United Nations Population Fund (UNFPA)
United Nations High Commisioner for Refugees (UNHCR)
United Nations International Children's Emergency Fund (UNICEF)
Uganda Red Cross Society (URCS)
War Child Holland (WCH)
Windle International Uganda (WIU)
World Food Programme (WFP)
Welthunger Hilfe (WHH)
World Health Organization (WHO)
Water Mission Uganda (WMU)
World Vision International (WVI)
ZOA International (ZOA)

Operational Presence

Quarter 3

Map of Uganda Showing Location of Settlements and number of partners

January - September 2020

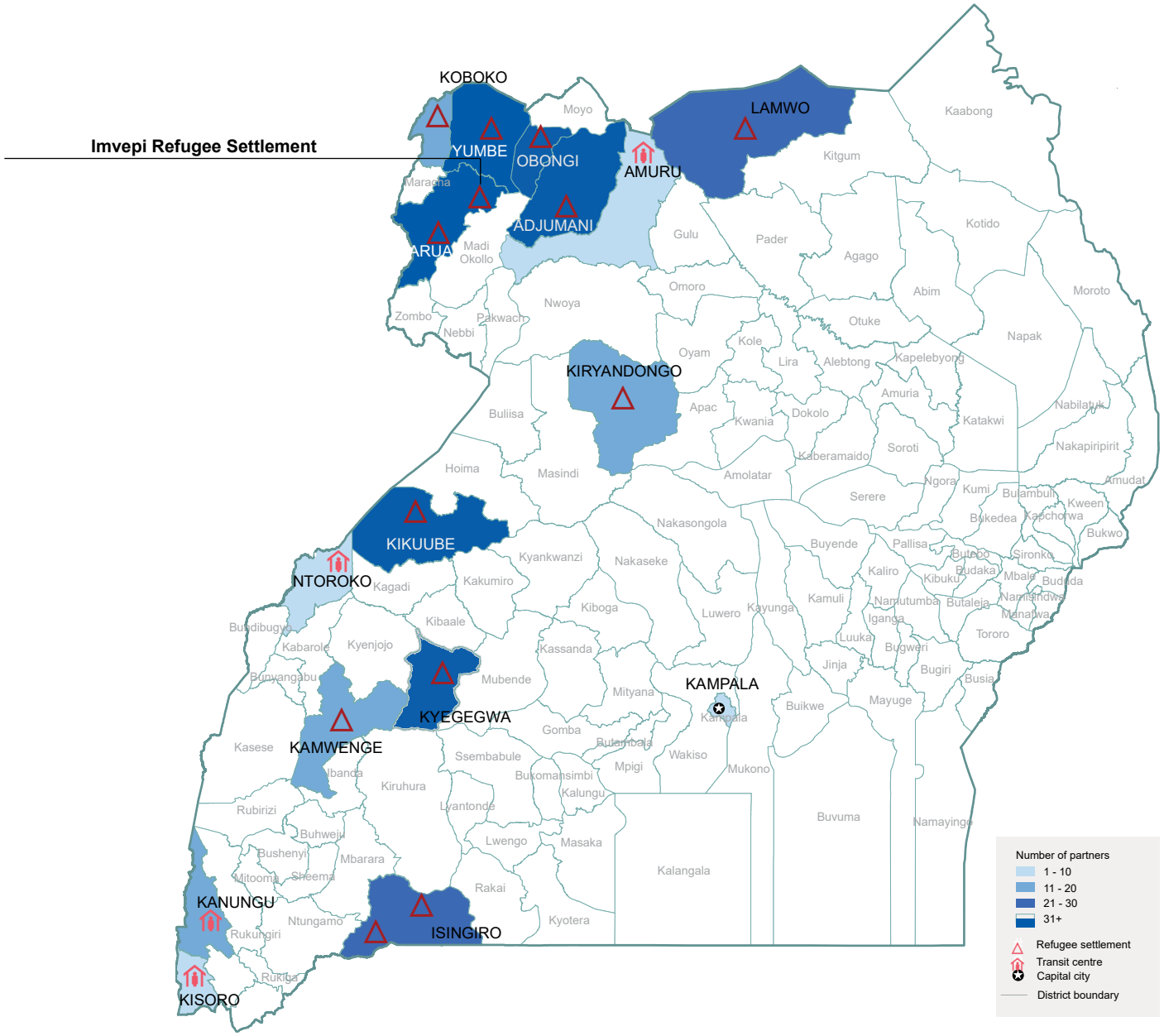

The boundaries and names shown and the designations on this map do not imply official endorsement or acceptance by the United Nations

Population data: proGres v4 (OPM)
Author: UNHCR Representation in Uganda

Achievements data: ActivityInfo (reported by partners and sector leads)
Feedback: Northern Region IM Support | ugakaimug@unhcr.org

Published: November 2020
For more info: www.ugandarefugees.org