Performance Snapshot

Quarter 3

Uganda Refugee Response Plan (RRP) 2020-2021

January - September 2020

124,106
Refugees & Asylum Seekers
41,063 HHs

Kyaka II Refugee Settlement
Mbarara Sub-Office

33
Partners

Sector	Actual status per key indicator	Target/Standard (2020 revised)	Actual against annual target or standard
Education	67% children of school going age enrolled in primary school (Based on 2020 Q1 data)	100%	67% / 33%
	The pupil teacher ratio for primary schools was 1:80 (Based on 2020 Q1 data)	1:71	Actual / Target; 0, 21, 42, 63, 84, 105
Environment & Energy	# 2,047 households using alternative and/or renewable energy	10,754 (target) 1/HH (standard)	19%
	189 hectares of forests, wetlands, riverbanks and lakeshores protected and restored	333 ha	57%
Food Security	105,424 refugees receiving food assistance through cash transfers	124,106 Individuals	84%
	37% of HH with poor or borderline Food Consumption Score	17% <20% (standard)	0, 9, 18, 27, 36, 45, 54, 63
Health & Nutrition	The severe Acute Malnutrition recovery rate was 91%	75% (target) > 75% (standard)	Actual / Target/standard; 0, 20, 40, 60, 80, 100
	The under-five mortality rate was 0.09 per 1,000 children	0.1 (target) < 1.5 (standard)	Actual / Target/standard; 0.0, 0.3, 0.6, 0.9, 1.2, 1.5
Livelihoods & Resilience	2,800 households received emergency livelihood support	16,178 HHs	17%
	# refugees received financial literacy training (NTR for Q3)	2,000 Individuals	40%
Child Protection	1,744 children receiving individual case management services	3,414 Individuals	51%
SGBV	73 SGBV survivors received appropriate multi-sectoral support	450 Individuals	16%
Protection	1,029 refugees received psychosocial support	8,450 Individuals	49%
	624 refugees received legal assistance and legal aid services	10,000 Individuals	6%
Shelter, Settlement & NFI	216 of refugee households with specific needs assisted with semi-permanent shelter	2,000 HHs	10%
	# of newly arrived refugee households provided with the minimum emergency shelter support (NTR for Q3)	847 HHs	0%
Water, Sanitation & Hygiene	11.2 litres per person per day	20 liters (target) 20 liters (standard)	Actual / Target/standard; 0, 4, 8, 12, 16, 20
	56% household latrine coverage	70% (target) ≥ 85% (standard)	56% / 70% / 85%
Cash-Based Interventions	# households received any forms of cash and voucher assistance (including unconditional cash grant) (NTR for Q3)	33,000 HHs	0%
	9,741 of households receiving cash and voucher assistance for basic needs (multipurpose cash)	5,000 HHs	100%

Population data: proGres v4 (OPM)
Author: UNHCR Representation in Uganda
Achievements data: ActivityInfo (reported by partners and sector leads)
Feedback: ugakaimug@unhcr.org
Published: November 2020
For more info: www.ugandarefugees.org

Operational Presence

Kyaka II Refugee Settlement

Quarter 3

January - September 2020

02 National partners

21 International NGOs

05 UN Agencies

02 Government Partners

Partner/ Sector	Education	E&E	Food Security	Health & Nutrition	Livelihood	Protection	CP	SGBV	SSNFI	WASH	CBI
ACOD				OP							
ADRA				OP						OP	
AIRD									IP	OP	
Alight						IP	OP	IP	IP		
AWYAD	OP					IP					
DRC				OP						OP	OP
EDF				OP							
EWB										OP	
FCA	IP				OP						
FRC	OP										
HI	OP					OP					
IRC				OP		OP		OP		OP	
JESE		OP									
KDLG		GP		GP		GP					
KRC				OP							
MTI				IP							
NSAMIZI		IP								IP	
OPM						GP	GP	GP			
OXFAM				OP	OP					IP	
PWJ										OP	
SCI				OP			OP				
SP					IP						
Street Child	OP						OP				
TPO						OP		OP			
UNICEF	A			A			A				
UNFPA				A							
UNHCR	A	A		A	A	A	A	A	A	A	
UNWOMEN								A			
URCS				OP	OP					OP	
WCH	OP					OP					
WFP			A	A							A
WVU	OP		OP						OP	OP	
YIDA	OP										

A = United Nations Agency GP = Government Partner IP = Implementing Partner OP = Operational Partner

Action for Community Development (ACOD)

Adventist Development and Relief Agency(ADRA)

African Initiative for Relief and Development (AIRD)

African Women and Youth Action for Development (AWYAD)

Dannish Refugee Council(DRC)

EMESCO Development Foundation (EDF)

Engineers without Borders (EWB)

Finn Church Aid(FCA)

Finnish Refugee Council (FRC)

Humanity & Inclusion (HI)

International Refugee Committee (IRC)

Joint Effort to Save The Environment(JESE)

Kyegegwa District Local Government (KDLG)

Office of the Prime Minister (OPM)

Peace Winds Japan (PWJ)

Save the Children International (SCI)

Transcultural Psychosocial Organization (TPO)

United Nations Children Emergency Fund (UNICEF)

United Nations population Fund (UNFPA)

United Nations Refugee Agency (UNHCR)

United Nations Entity and Gender Equality and Empowerment of Women (UNWOMEN)

Uganda Redcross Society (URCS)

War Child Holland (WCH)

World Food Programme (WFP)

World Vision Uganda (WVU)

Youth Initiative for Development in Africa (YIDA)

Operational Presence

Map of Uganda Showing Location of Settlement

Quarter 3

January - September 2020

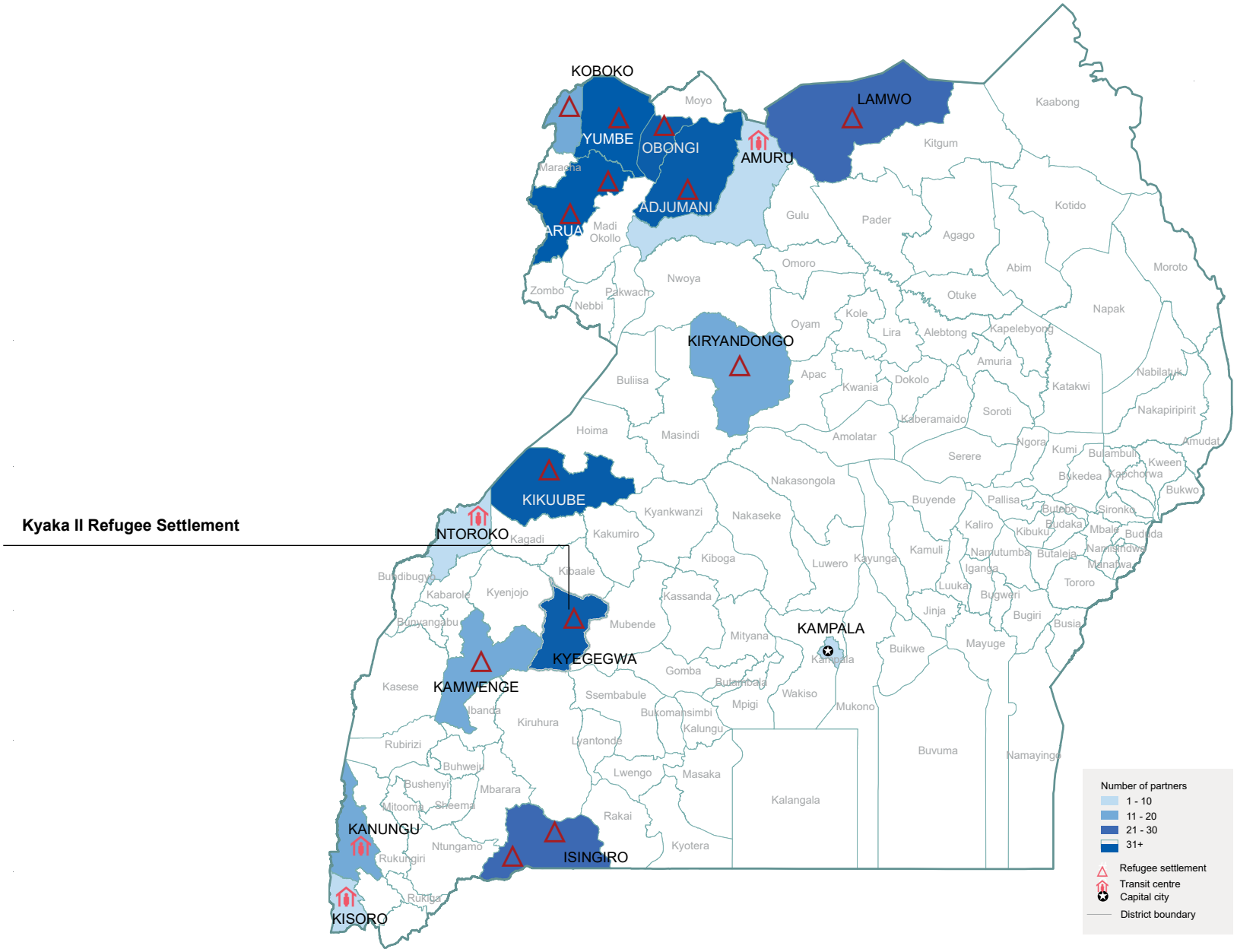

The boundaries and names shown and the designations on this map do not imply official endorsement or acceptance by the United Nations

Population data: proGres v4 (OPM)
Author: UNHCR Representation in Uganda

Achievements data: ActivityInfo (reported by partners and sector leads)
Feedback: ugakaimug@unhcr.org

Published: November 2020
For more info: www.ugandarefugees.org