Performance Snapshot

Quarter 4

Uganda Refugee Response Plan (RRP) 2020-2021

January - December 2020

5,557
Registered Refugees
891 HHs

Lobule Refugee Settlement
Arua Sub-Office

24
Partners

Sector	Actual status per key indicator	Target/Standard (2020 revised)	Actual against annual target or standard
Education	44% children of school going age enrolled in primary school *(Term I 2020)*	110%	44% / 66%
	The pupil teacher ratio for primary schools was 1:78 *(Term I 2020)*	1:71	Actual / Target (0, 13, 26, 39, 52, 65, 78)
Environment & Energy	200 households using alternative and/or renewable energy *(2018 + 2019 + Q2 2020 achievement) (Q1 - 4 data)*	984 *(target)* 1/HH *(standard)*	20%
	25.2 hectares of forests, wetlands, riverbanks and lakeshores protected and restored *(Q1 - 4 data)*	25 ha	>100%
Food Security	5,519 refugees received monthly cash for food *(In Q4)*	5,557 Individuals	99%
	33% of HH with poor or borderline Food Consumption Score *(In Q4)*	20% *(original 2020 target)* <20% *(standard)*	(0, 7, 14, 21, 28, 35)
Health & Nutrition	The severe Acute Malnutrition recovery rate was 82% *(In Q4)*	75% *(target)* > 75% *(standard)*	Actual / Target/standard (0, 17, 34, 51, 68, 85)
	The under-five mortality rate was 0.1 per 1,000 children *(In Q4)*	0.1 *(target)* < 1.5 *(standard)*	Actual / Target/standard (0.0, 0.3, 0.6, 0.9, 1.2, 1.5)
Livelihoods & Resilience	2,155 Refugee households received emergency livelihood support *(Q1 - 4 data)*	3,552 HHs	61%
	# of refugees receiving financial literacy training *(NTR for 2020)*	1,000 Individuals	0%
Child Protection	# of children participating in community-based support activities *(NTR for 2020)*	492 Individuals	0%
SGBV	79 SGBV survivors received appropriate multi-sectoral support *(Q1 - 4 data)*	96 Individuals	82%
Protection	267 refugees received psychosocial support *(Q1 - 4 data)*	600 Individuals	45%
	367 refugees received legal assistance and legal aid services *(Q1 - 4 data)*	7,000 Individuals *(Original 2020 target)*	5%
Shelter, Settlement & NFI	# of newly arrived refugee households provided with the minimum emergency shelter support *(NTR for 2020)*	36 HHs	0%
	# of refugee households with specific needs assisted with semi-permanent shelters *(NTR for 2020)*	20 HHs	0%
Water, Sanitation & Hygiene	Refugees received 19 litres per person per day *(In Q4)*	20 liters *(target)* 20 liters *(standard)*	Actual / Target/standard (0, 4, 8, 12, 16, 20)
	79% of Refugee households had access to latrine *(In Q4)*	85% *(target)* ≥ 85% *(standard)*	Actual / Target/standard (0, 1.7, 3.4, 5.1, 6.8, 8.5)
Cash-Based Interventions	755 households received any form of cash and voucher assistance *(including cash for food) (Q1 - 4 data)*	900 HHs	84%
	# of PSN households assisted with cash and voucher for basic needs *(NTR for 2020)*	1,000 HHs	0%

Population data: proGres v4 (OPM)
Author: UNHCR Representation in Uganda
Achievements data: ActivityInfo (reported by partners and sector leads)
Feedback: Northern Region IM Support | ugakaimug@unhcr.org
Published: March 2021
For more info: www.ugandarefugees.org

Operational Presence

Lobule Refugee Settlement

Quarter 4

January - December 2020

08 National Partners

09 International NGOs

05 UN Agencies

02 Government Partners

Partner/Sector	Education	E&E	Food Security	Health & Nutrition	Livelihood	Protection	CP	SGBV	SSNFI	WASH	CBI
ACAV					OP						
ACF				OP							
AFOD			OP	OP							
AIRD									IP		
CEFORD		OP			IP						
C-TEN						IP					
DCA		IP			OP						
JAM					OP						
HADS		IP				IP	IP	IP			
IDI				OP							
KADO				OP							
KDLG	GP	GP		GP						GP	
Malaria Consortium				OP							
OPM						GP			GP		
PICOT					OP					OP	OP
TPO						IP					
UNFPA				A							
UNHCR	A	A		A	A	A	A	A	A	A	
UNICEF				A							
URDMC									IP		
WFP		A	A	A	A						A
WHO				A							
WIU					OP						
WVI		IP	IP								IP
Total #	**2**	**7**	**3**	**11**	**8**	**5**	**2**	**2**	**4**	**3**	**3**

A = United Nations (UN) Agency GP = Government Partner IP = UN Implementing Partner OP = Operational Partner

Associazione Centro Aiuti Volontari (ACAV)

Action Against Hunger (ACF)

Alliance Forum for Development (AFOD)

African Initiatives for Relief and Development (AIRD)

Community Empowerment for Rural Development (CEFORD)

Community Technology Empowerment Network-Uganda (CTEN-Uganda)

DunChurch Aid (DCA)

Joint Aid Management (JAM)

Humanitarian Assistance and Development Services (HADS)

Infectious Disease Institute (IDI)

Kagumu Development Organization (KADO)

Koboko District Local Government (KDLG)

Malaria Consortium

Office of the Prime Minister (OPM)

Partners in Community Transformation (PICOT)

Transcultural Psychosocial Organization (TPO)

United Nations Population Fund (UNFPA)

United Nations High Commisioner for Refugees (UNHCR)

United Nations International Children's Emergency Fund (UNICEF)

Uganda Refugee and Disaster Management Council (URDMC)

World Food Programme (WFP)

World Health Organization (WHO)

Windle International Uganda (WIU)

World Vision International (WVI)

Operational Presence

Quarter 4

Map of Uganda Showing Location of Settlements and number of partners

January - December 2020

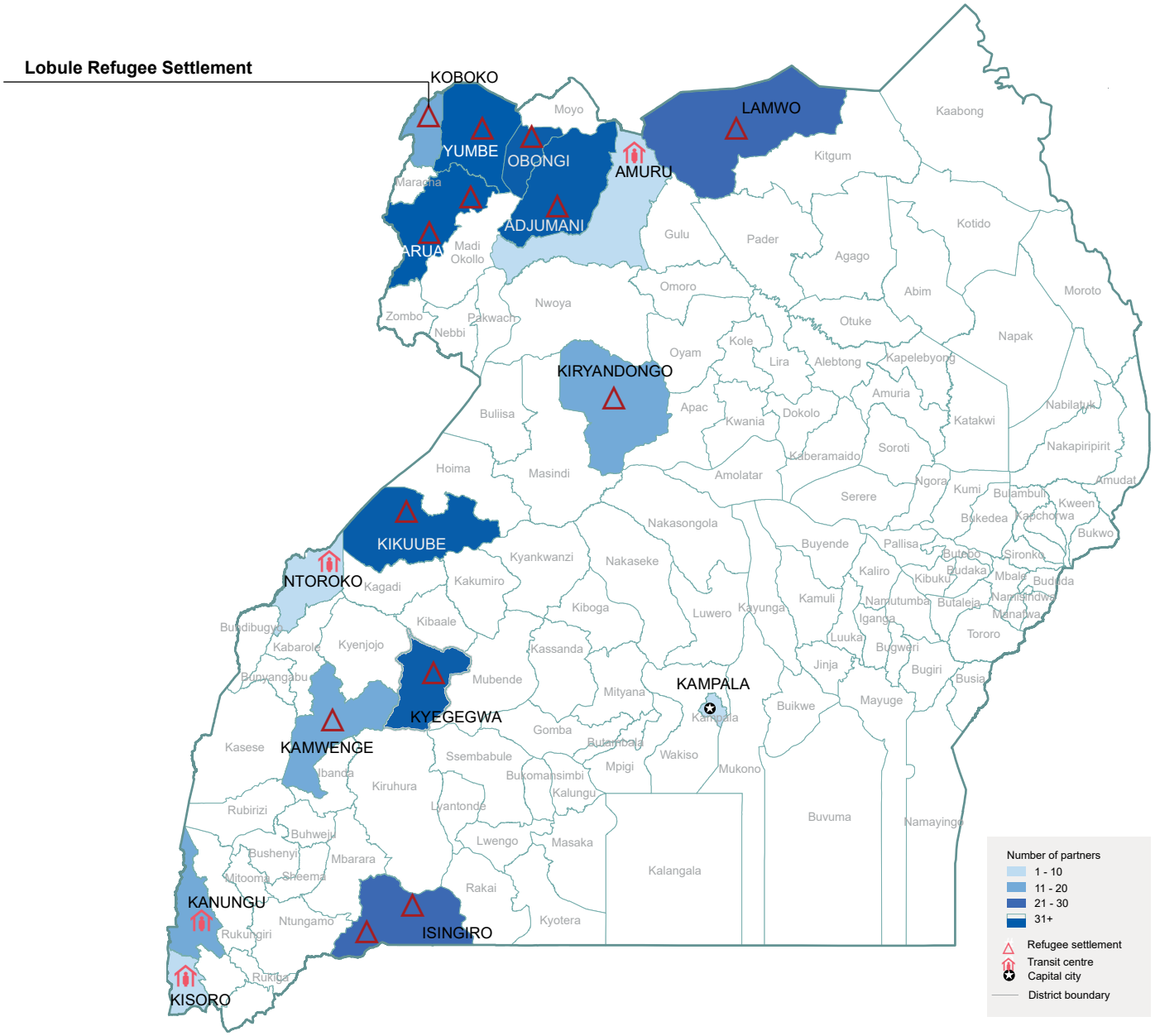

The boundaries and names shown and the designations on this map do not imply official endorsement or acceptance by the United Nations

Population data: proGres v4 (OPM)
Author: UNHCR Representation in Uganda

Achievements data: ActivityInfo (reported by partners and sector leads)
Feedback: Northern Region IM Support | ugakaimug@unhcr.org

Published: March 2021
For more info: www.ugandarefugees.org