ROHINGYA REFUGEE RESPONSE/BANGLADESH

Joint Government of Bangladesh - UNHCR Population Factsheet

(as of 30 June 2021)

Total Rohingya Population

Total Rohingya Population

889,704 individuals

189,913 families

Newly Registered Refugees / FDMN[1]

854,024 individuals

183,602 families

1990s' Refugees[2]

35,680 individuals

6,311 families

Demographic Profile

51% Children

45% Adult

4% Older Person

1% Person with Disability

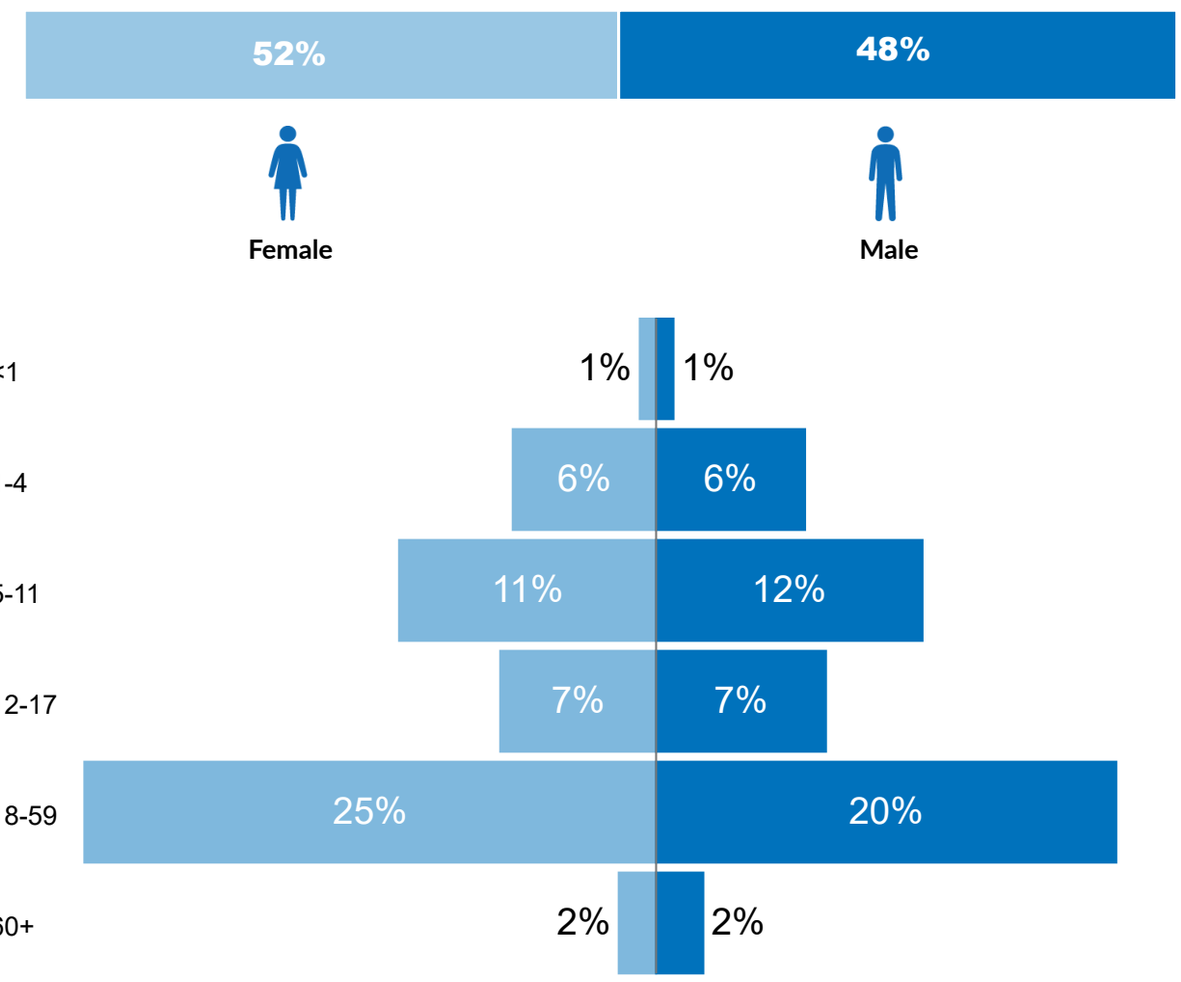

Specific needs[3]

4.24% of total individuals have been identified with at least one specific need.

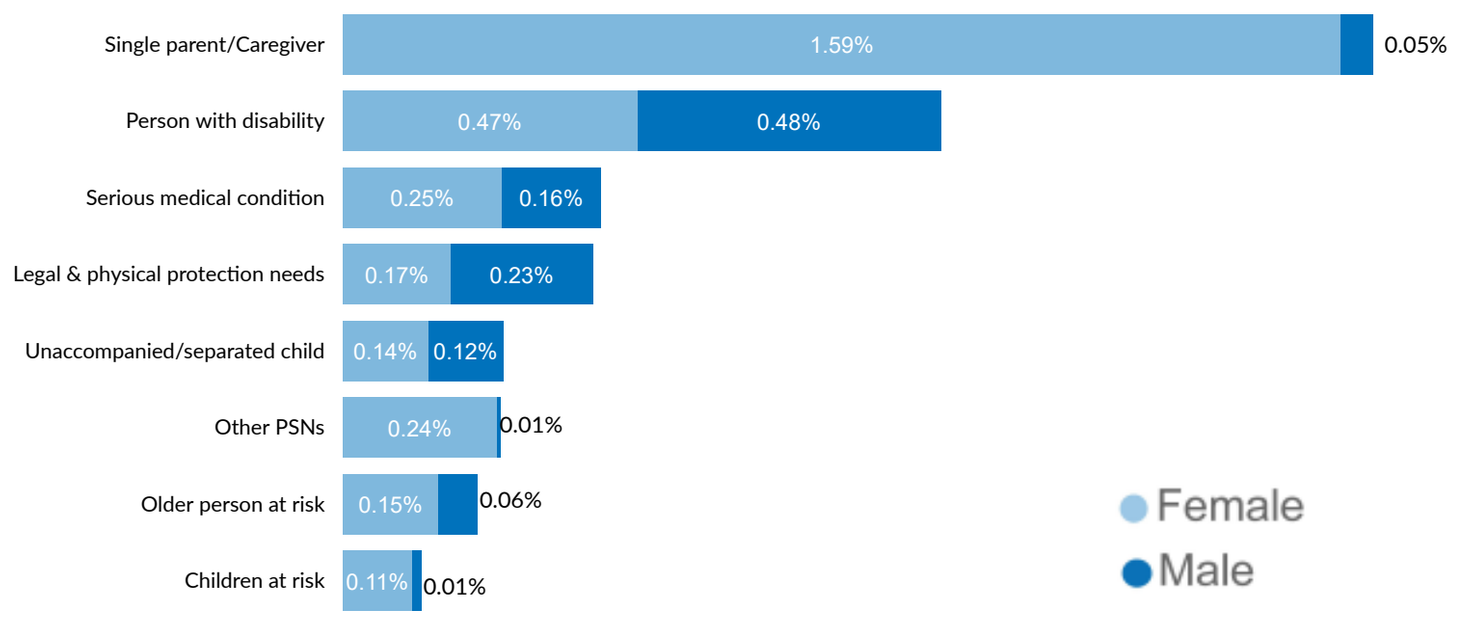

Rohingya Population by Location

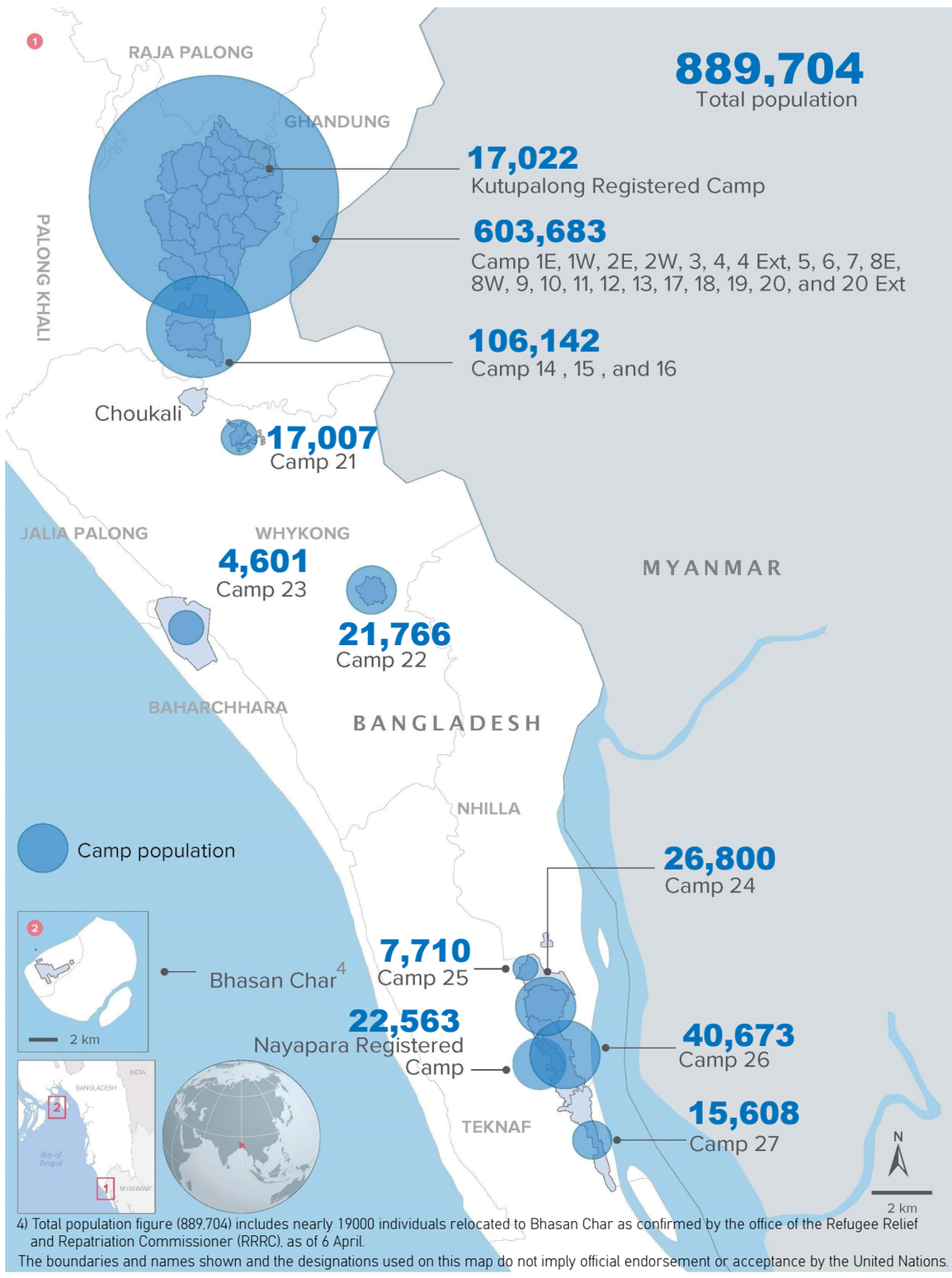

Place of origin

68% of the rohingya came from Maungdaw township.

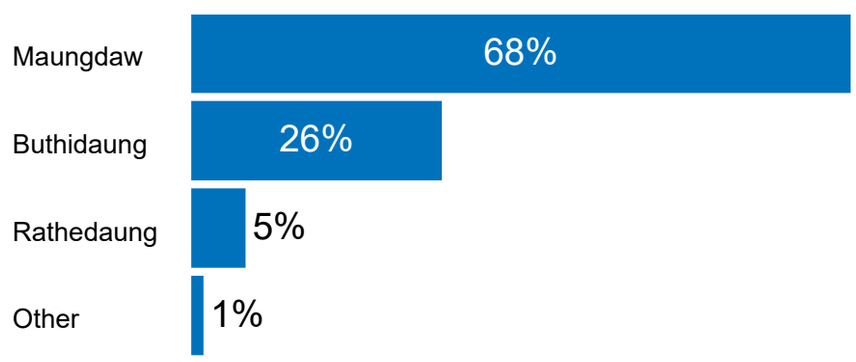

Family Size

4.7 is the average family size of the total registered population.

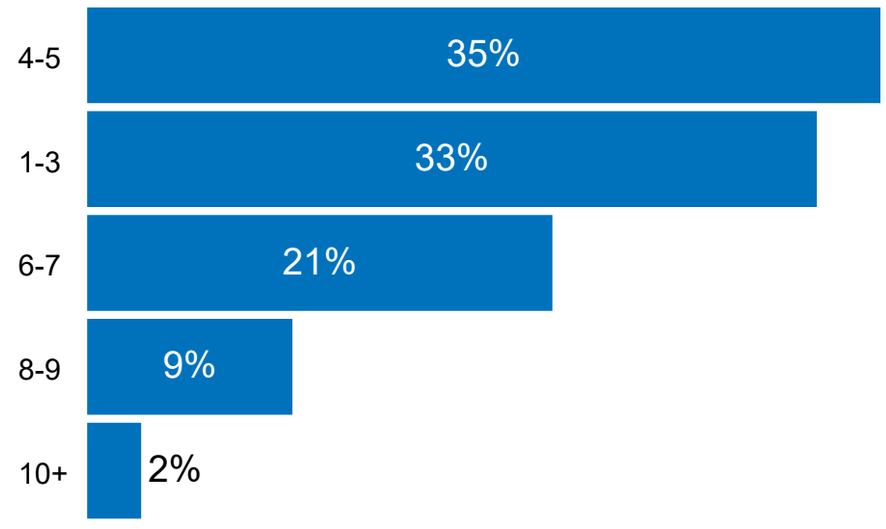

1) The Government of Bangladesh refers to the Rohingya as "Forcibly Displaced Myanmar Nationals (FDMN)". The UN system refers to this population as Rohingya refugees, in line with the applicable international framework.
2) Refugees who arrived and registered in 1990s.
3) One person may have more than one specific needs.

Creation date: 30 June 2021

Source: GoB - UNHCR Joint Registration Exercise