ROHINGYA REFUGEE RESPONSE/BANGLADESH

Joint Government of Bangladesh - UNHCR Population Factsheet

(as of 31 July 2021)

Total Rohingya Population

Total Rohingya Population

890,276 individuals

189,901 families

Newly Registered Refugees / FDMN [1]

854,128 individuals

183,601 families

1990s' Refugees [2]

36,148 individuals

6,300 families

Demographic Profile

51% Children

45% Adult

4% Older Person

1% Person with Disability

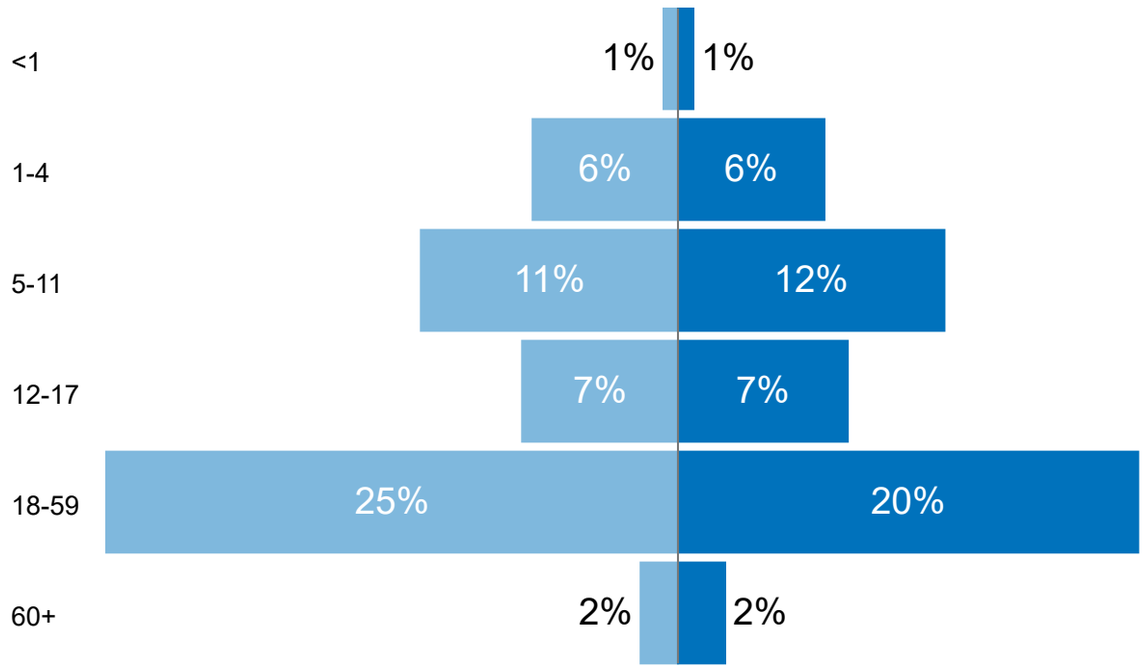

Specific needs [3]

4.24% of total individuals have been identified with at least one specific need.

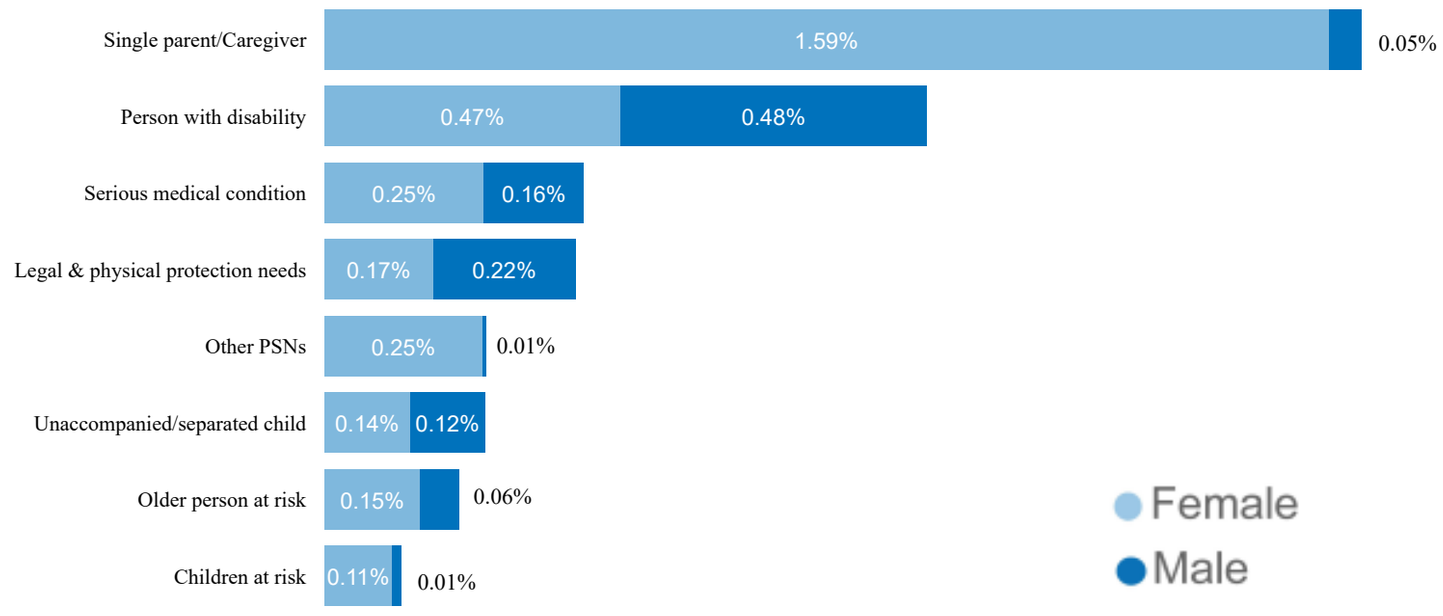

Rohingya Population by Location

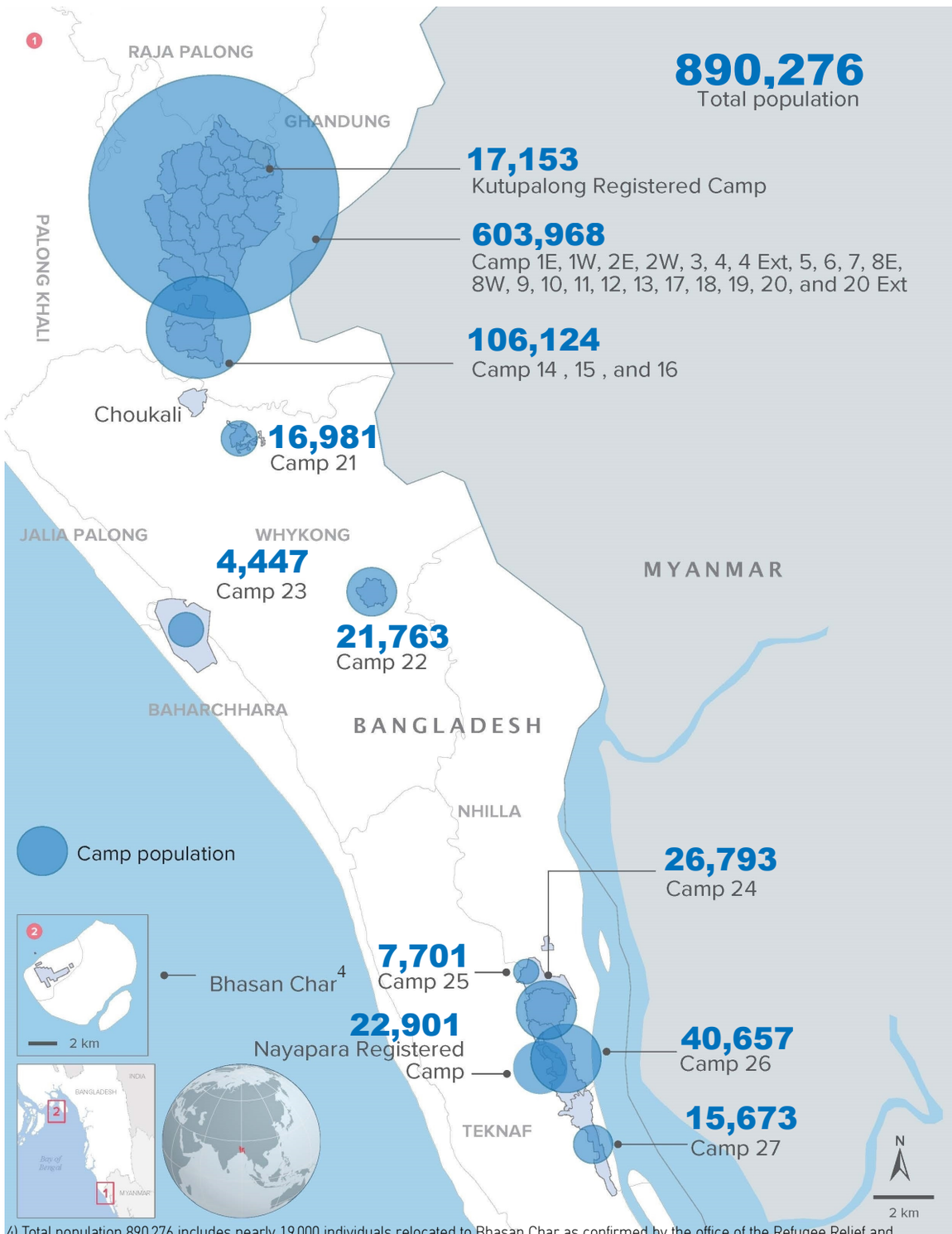

4) Total population 890,276 includes nearly 19,000 individuals relocated to Bhasan Char as confirmed by the office of the Refugee Relief and Repatriation Commissioner (RRRC), as of 6 April. The addresses have been partially updated in the joint GoB-UNHCR registration database (6,115).
The boundaries and names shown and the designations used on this map do not imply official endorsement or acceptance by the United Nations.

Place of origin

68% of the rohingya came from Maungdaw township.

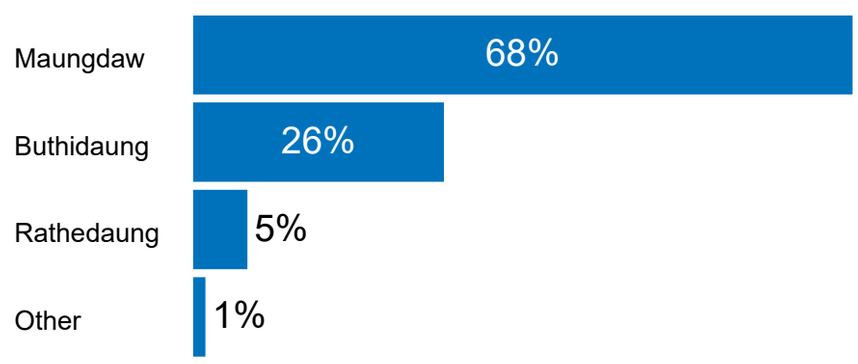

Family Size

4.7 is the average family size of the total registered population.

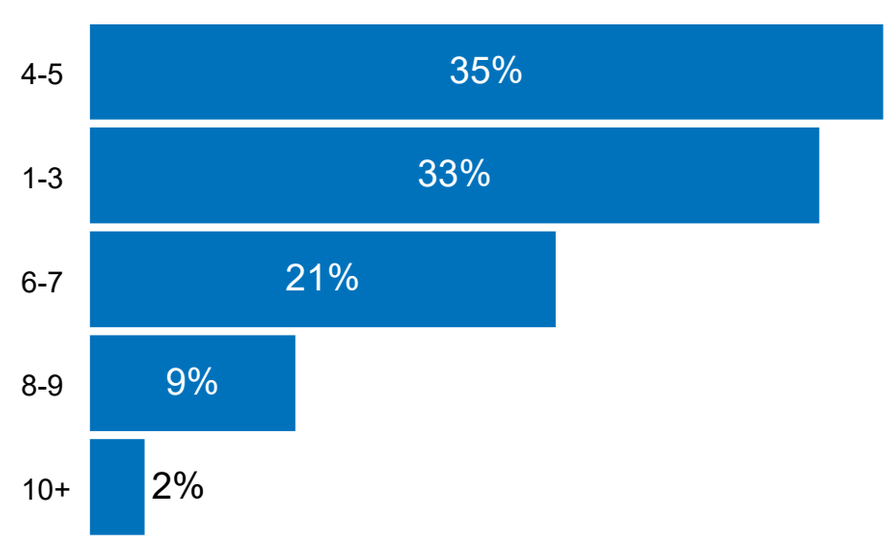

1) The Government of Bangladesh refers to the Rohingya as "Forcibly Displaced Myanmar Nationals (FDMN)". The UN system refers to this population as Rohingya refugees, in line with the applicable international framework.
2) Refugees who arrived and registered in 1990s.
3) One person may have more than one specific needs.

Creation date: 31 July 2021

Source: GoB - UNHCR Joint Registration Exercise