ROHINGYA REFUGEE RESPONSE - BANGLADESH

UNHCR & Partners Presence (3Ws) in Cox's Bazar District

as of July 2021

889,704 Total refugee population

26 Total number of partners

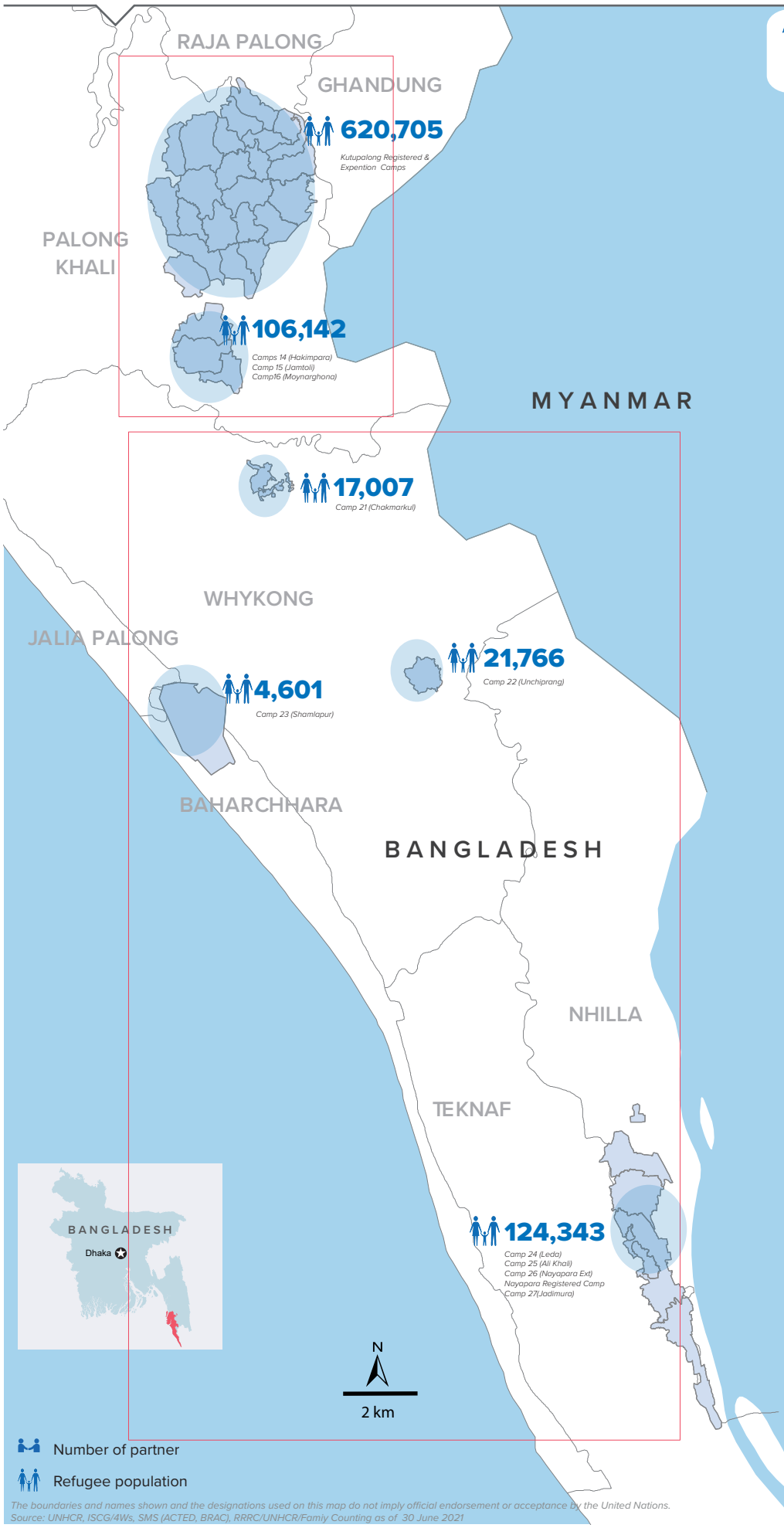

The boundaries and names shown and the designations used on this map do not imply official endorsement or acceptance by the United Nations.
Source: UNHCR, ISCG/4Ws, SMS (ACTED, BRAC), RRRC/UNHCR/Famiy Counting as of 30 June 2021

Refugee camps in Ukhia	26
BRAC, RI, TAI, RTMI, CODEC, SCI, TDH, BLAST, HI	
BRAC, RI, TAI, RTMI, CODEC, SCI, TDH, ACTION_AID	
BLAST, BRAC, HI, CODEC, TDH, RI, SCI	
BRAC, RI, TAI, RTMI	
CODEC, BRAC	
BRAC, LH, GK, RTMI, FH, RI	
ACF, SARPV, SCI	
BRAC, DRC, CARITAS	
HELVETAS/ACTED, BRAC	
BDRCS, OXFAM	
BRAC, OXFAM, NGOF	
CNRS, IUCN	
COAST, TAI, MUKTI, BRAC, NGOF	
TAI	

Refugee camps in Teknaf	17
BRAC, HI, TAI	
BRAC, LH, SCI, RI, TAI, CODEC	
SCI, BLAST, RI, CODEC	
BRAC, RI, TAI	
CODEC, BRAC	
BRAC, LH, GK	
ACF	
BRAC	
ACTION_AID	
BDRCS	
BRAC, NGOF	
CNRS, IUCN	
BRAC, CNRS, COAST, TAI	
TAI	

Transit Center	1
ACF	

Host Communities *	10
LH, SCI	
SCI	
CODEC	
LH	
WVI	
IUCN	
BRAC, CNRS, COAST, MUKTI, NGOF	
TAI	

* Livelihood projects are implemented in host communities of the following five unions : Nhila, Baharchara, Whykong, Rajapalong, Palongkhali
Protection activities are implemented in host communities of the following five unions : Nhila, Baharchara, Sabrang, Teknaf, Paurashava

Creation date: 11 August 2021; For more information, contact bgdcoim@unhcr.org or visit: http://data2.unhcr.org/en/situations/myanmar_refugees; This document is prepared by UNHCR

ROHINGYA REFUGEE RESPONSE - BANGLADESH

UNHCR & Partners Presence (3Ws) in Ukhia Upazila

as of July 2021

UNHCR The UN Refugee Agency

Camp 4 Ext	12
BRAC	
BRAC	
BRAC	
BRAC, CODEC	
GK, BRAC	
ACF	
BRAC, CARITAS	
HELVETAS/ACTED	
BDRCS	
BRAC, OXFAM	
CNRS, IUCN	
MUKTI, BRAC	
TAI	

Camp 4	18
BRAC, RTMI, SCI, TDH	
BRAC, RTMI, SCI, TDH	
BLAST, SCI, TDH	
BRAC, RTMI, RI	
CODEC	
LH, GK, RTMI	
SARPV	
CARITAS	
HELVETAS/ACTED	
BDRCS	
OXFAM, NGOF	
CNRS, IUCN	
MUKTI, BRAC	
TAI	

Camp 3	15
BRAC, RTMI, SCI	
BRAC, RTMI, SCI	
BLAST, SCI,	
BRAC, RI, RTMI	
CODEC	
LH, RTMI	
ACF	
BRAC	
HELVETAS/ACTED	
BDRCS	
BRAC, OXFAM	
CNRS, IUCN	
MUKTI	
TAI	

Camp 1W	14
RI, TAI, RTMI	
TAI	
TAI, RI, RTMI	
CODEC	
GK, LH, RTMI	
ACF	
BRAC	
HELVETAS/ACTED	
BDRCS	
BRAC, OXFAM	
CNRS, IUCN	
COAST	
TAI	

Camp 1E	12
BRAC, RI, TAI	
BRAC, RI, TAI	
TAI	
CODEC	
BRAC, LH	
ACF	
BRAC	
HELVETAS/ACTED	
BDRCS	
BRAC, OXFAM	
CNRS, IUCN	
COAST	
TAI	

Camp 2W	10
CODEC, TAI	
CODEC, TAI	
TAI	
TAI	
CODEC	
GK, LH	
ACF	
DRC	
BRAC	
BDRCS	
OXFAM	
CNRS	
TAI	
TAI	

Kutupalong RC	11
HI, TAI	
SCI, TAI	
RI, SCI	
BRAC, TAI	
CODEC, BRAC	
LH, RI	
ACF	
BRAC	
BRAC	
BDRCS	
BRAC, OXFAM, NGOF	
TAI	
TAI	

Camp 2E	8
BRAC, CODEC, TAI	
BRAC, CODEC, TAI	
BRAC, TAI	
CODEC	
LH, BRAC	
DRC	
BRAC	
BDRCS	
BRAC, OXFAM	
TAI	

Camp 5	12
TAI, TDH	
TAI, TDH	
HI, TDH	
BRAC, TAI	
CODEC	
LH, BRAC, FH	
CARITAS	
BRAC	
BDRCS	
OXFAM, NGOF	
CNRS	
NGOF, BRAC	
TAI	

Camp 6	11
BLAST, HI	
CODEC, TAI	
CODEC	
BRAC, TAI	
CODEC	
LH, BRAC, GK	
DRC	
BRAC	
BDRCS	
OXFAM	
CNRS	
BRAC	
TAI	

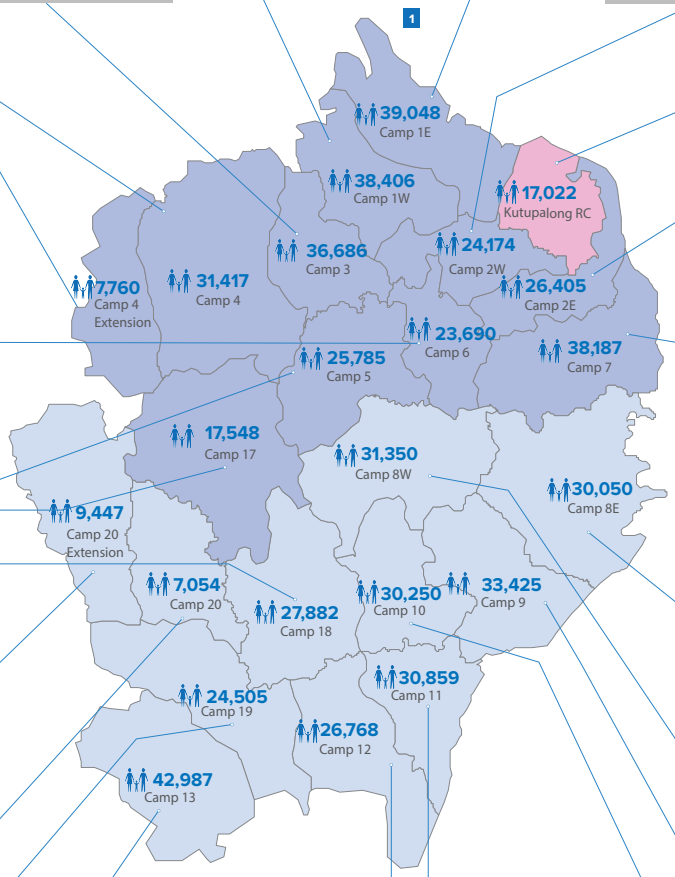

Camp 7	10
BLAST	
BRAC, CODEC, TAI	
CODEC	
BRAC, TAI	
CODEC	
LH, FH, BRAC	
BRAC	
BRAC	
BDRCS	
CNRS, IUCN	
TAI	

Camp 17	10
BRAC	
BRAC	
RI	
RI	
BRAC	
BRAC	
CARITAS	
BRAC	
BDRCS	
OXFAM, NGOF	
CNRS, IUCN	
MUKTI, NGOF	
TAI	

Camp 18	5
BLAST	
BRAC, RI, SCI	
RI, SCI	
CNRS	
TAI	

Camp 20 Ext	5
TAI	
TAI	
SCI	
CNRS, IUCN	
TAI	

Camp 8E	4
BLAST	
BRAC, TAI	
BRAC	
CNRS	
TAI	

Camp 8W	4
BLAST	
TAI, TDH	
TDH, RI	
RI	
CNRS	
TAI	

Camp 20	5
TAI	
TAI	
SCI	
CNRS, IUCN	
TAI	

Camp 11	4
TAI	
ACTION_AID	
BRAC, GK	
TAI	

Camp 9	4
BLAST	
TDH, Action_Aid	
BRAC	
TAI	

Camp 19	6
TAI	
BLAST, TAI	
SCI	
CNRS, IUCN	
TAI	

Camp 13	
TAI	
TAI	
TAI	
BRAC	
OXFAM	
TAI	

Camp 14	3
TAI	
TAI	
TAI	
BRAC	
TAI	

Camp 15	4
BRAC	
BRAC	
BRAC, LH	
IUCN	
TAI	

Camp 16	4
BRAC	
BRAC	
BRAC, LH	
IUCN	
TAI	

Camp 12	5
TAI	
ACTION_AID, TDH	
TDH	
FH, GK	
TAI	

Camp 10	2
TAI	
ACTION_AID	
TAI	

Number of partner

Refugee population

Camps under UNHCR Site Management

Registered Camps

726,847 Total refugee population in Ukhiya Upazila

25 Total number of partners in Ukhiya Upazila

The boundaries and names shown and the designations used on this map do not imply official endorsement or acceptance by the United Nations.
Source: UNHCR, ISCG/4Ws, SMS (ACTED, BRAC), RRRC/UNHCR/Famiy Counting as of 30 June 2021

Creation date: 11 August 2021; For more information, contact bgdcoim@unhcr.org or visit: http://data2.unhcr.org/en/situations/myanmar_refugees; This document is prepared by UNHCR

ROHINGYA REFUGEE RESPONSE - BANGLADESH

UNHCR & Partners Presence (3Ws) in Teknaf Upazila

as of July 2021

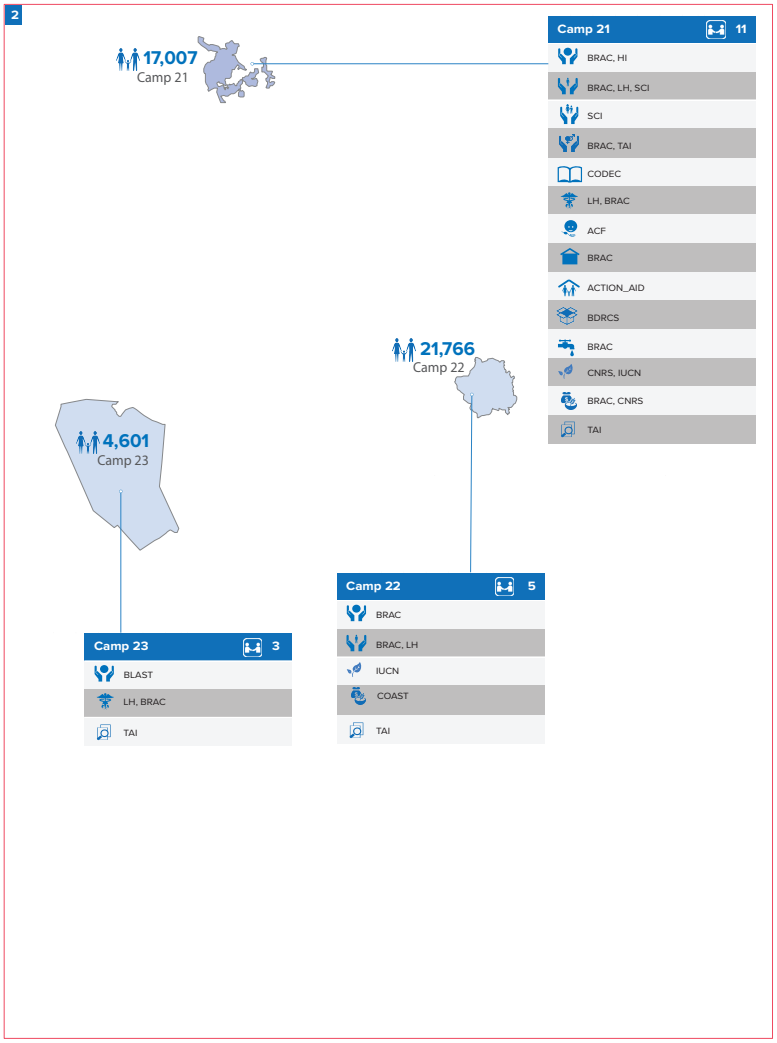

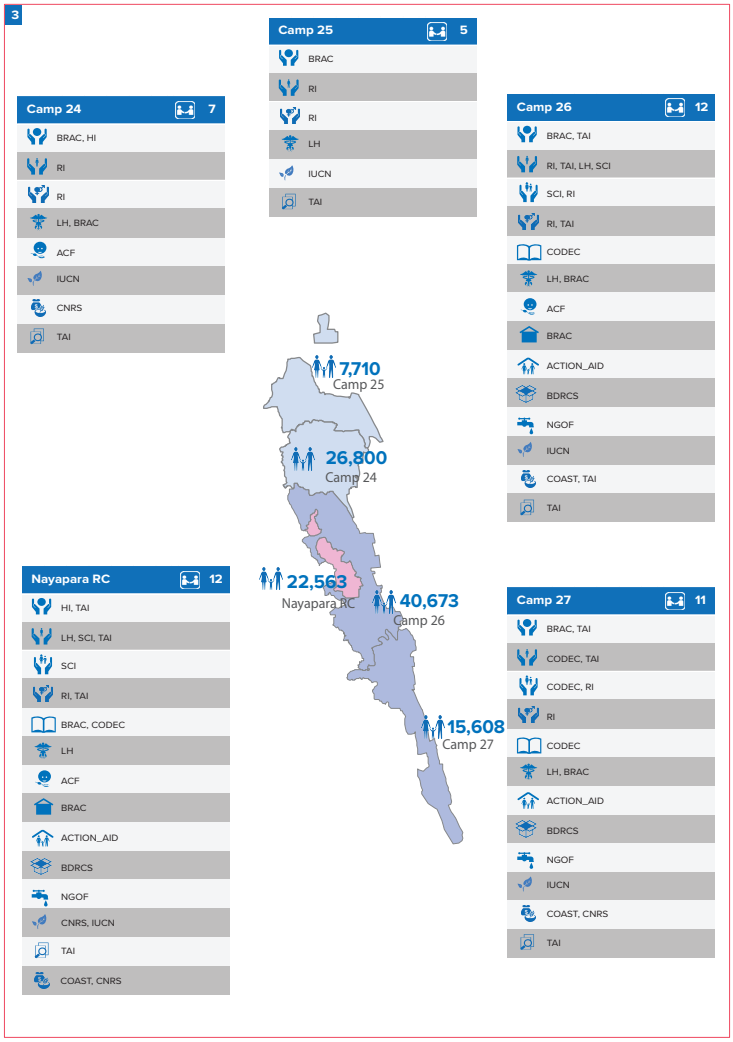

Number of partner

Refugee population

Camps under UNHCR Site Management

Registered Camps

162,857 Total refugee population in Teknaf Upazila

16 Total number of partners in Teknaf Upazila

of Partners per Sector

Legal Protection	4
Community based Protection	9
Child protection	4
SGBV	4
Education	2
Health	6
Nutrition	3
Shelter	3
Site Mangement	3
NFIs/CRIs	2
Wash	3
Environment	2
Livelihood	6
Assessment	1
CBI	1
Food Sequrity	1

of Partners per Sector in Ukhia

Legal Protection	4
Community based Protection	8
Child protection	4
SGBV	4
Education	2
Health	6
Nutrition	3
Shelter	3
Site Mangement	2
NFIs/CRIs	2
Wash	3
Environment	2
Livelihood	5
Assessment	1
CBI	0

of Partners per Sector in Teknaf

Legal Protection	4
Community based Protection	5
Child protection	2
SGBV	3
Education	1
Health	3
Nutrition	1
Shelter	1
Site Mangement	1
NFIs/CRIs	2
Wash	2
Environment	1
Livelihood	5
Assessment	1

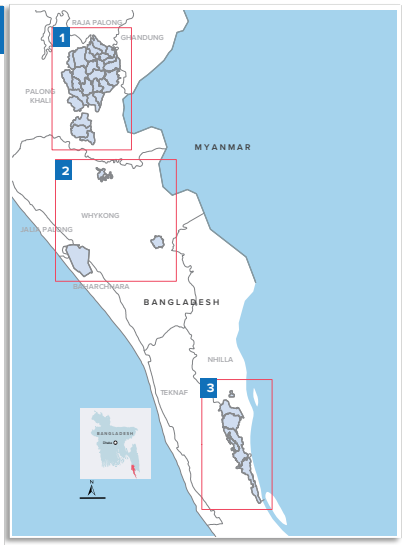

884,041 Total refugee population

26 Total number of partners

The boundaries and names shown and the designations used on this map do not imply official endorsement or acceptance by the United Nations.
Source: UNHCR, ISCG/4Ws, SMS (ACTED, BRAC), RRRC/UNHCR/Famiy Counting as of 30 June 2021

Creation date: 11 August 2021; For more information, contact bgdcoim@unhcr.org or visit: http://data2.unhcr.org/en/situations/myanmar_refugees; This document is prepared by UNHCR

ROHINGYA REFUGEE RESPONSE - BANGLADESH

UNHCR & Partners Presence (3Ws) in Cox's Bazar

as of July 2021

ORGANIZATION	ACRONYM	Sectors														
		Legal Protection	CBP	CP	GBV	Education	Health	Nutrition	Shelter	CCCM	NFIs/CRIs	WASH	Environment	Food sequrity	Livelihood	Assessment	CBI
Action Against Hunger	ACF							ACF						ACF			
Action Aid Bangladesh	ACTION_AID		ACTION_AID							ACTION_AID							
Bangladesh Red Cresent Society	BDRCS										BDRCS						
Bangladesh Legal Aid and Services Trust	BLAST	BLAST															
Bangladesh Rehabilitation Assistance Committee	BRAC	BRAC	BRAC		BRAC	BRAC	BRAC		BRAC	BRAC		BRAC			BRAC		
Caritas Bangladesh	CARITAS								CARITAS								
Centre for Natural Resource Studies	CNRS												CNRS		CNRS		
Coastal Association for Social Transformation Trust	COAST														COAST		
Community Development Centre. Bangladesh	CODEC		CODEC	CODEC		CODEC											
Danish Refugee Council	DRC								DRC								
Food for Hungry International	FH						FH										
Gonoshasthaya Kendra	GK						GK										
Handicap International	HI	HI															
HELVETAS Swiss Intercooperation	HELVETAS/ACTED									HELVETAS/ACTED							
International Union for Cons. of Nature and Nat. Resources	IUCN												IUCN				
Light House	LH		LH				LH										
Mukti Cox's Bazar	MUKTI														MUKTI		
Forum NGO Forum Bangladesh	NGOF											NGOF			NGOF		
Oxford Committee for Famine Relief	OXFAM											OXFAM					
Relief International UK	RI		RI	RI	RI		RI										
Research Training Management International	RTMI		RTMI		RTMI		RTMI										
Social Assistance and Rehabilitation for the Physically Vulnerable	SARPV							SARPV									
Save the Children	SCI		SCI	SCI				SCI									
Tacniqal Assistance Incorporation	TAI	TAI	TAI		TAI										TAI	TAI	
Terre des Hommes	TDH		TDH	TDH													
World Vision International	WVI																WVI
Total Partners	26	BLAST, BRAC, HI, TAI	ACTION_AID, BRAC, CODEC, LH, RI, RTMI, SCI, TAI, TDH	CODEC, RI, SCI, TDH	BRAC, RI, RTMI, TAI	BRAC, CODEC	BRAC, FH, GK, LH, RI, RTMI	ACF, SARPV, SCI	BRAC, CARITAS, DRC	ACTION_AID, BRAC, HELVETAS/ACTED	BDRCS	BRAC, NGOF, OXFAM	CNRS, IUCN	ACF	BRAC, CNRS, COAST, MUKTI, NGOF, TAI	TAI	WVI
		4	9	4	4	2	6	3	3	3	1	3	2	1	6	1	1

ACRONYM	Camps																																			Host Community
	Camp 1E	Camp 1W	Camp 2E	Camp 2W	Camp 3	Camp 4	Camp 4 Ext	Camp 5	Camp 6	Camp 7	Camp 8W	Camp 8E	Camp 9	Camp 10	Camp 11	Camp 12	Camp 13	Camp 14	Camp 15	Camp 16	Camp 17	Camp 18	Camp 19	Camp 20	Camp 20 Ext	Camp 21	Camp 22	Camp 23	Camp 24	Camp 25	Camp 26	Camp 27	Transit Center	KTP RC	NYP RC	
ACF	x	x		x	x		x																			x			x		x			x	x	
ACTION_AID													x	x	x	x										x					x	x			x	
BDRCS	x	x	x	x	x	x	x	x	x	x											x					x					x	x		x	x	
BLAST					x	x			x	x	x	x	x									x	x					x								
BRAC	x	x	x	x	x	x	x	x	x	x		x	x		x		x	x	x	x	x	x				x	x		x	x	x	x		x	x	x
CARITAS						x	x	x													x															
CNRS	x	x	x	x	x	x	x	x	x	x	x	x									x	x	x	x	x	x			x			x				x
COAST	x	x																									x				x	x				x
CODEC	x	x	x	x	x	x	x	x	x	x																x					x	x		x	x	
DRC			x	x					x																											
FH								x		x						x																				
GK		x		x		x	x		x						x	x												x								
HI								x	x																	x								x	x	
HELVETAS/ACTED	x	x			x	x	x																													
IUCN	x	x			x	x	x			x							x	x	x	x	x		x	x	x	x	x		x	x	x	x			x	x
LH	x	x	x	x	x	x		x	x	x									x	x						x	x		x	x	x	x		x	x	x
MUKTI					x	x	x														x															x
NGOF						x		x													x										x	x		x	x	x
OXFAM	x	x	x	x	x	x	x	x	x	x							x				x													x		
RI	x	x			x																x	x							x	x	x	x		x	x	
RTMI		x			x	x																														
SARPV						x																	x	x	x											
SCI					x	x																x	x	x	x	x					x		x	x	x	x
TAI	x	x	x	x	x	x	x	x	x	x	x	x	x	x	x	x	x	x	x	x	x	x	x	x	x	x	x	x	x	x	x	x	x	x	x	x
TDH						x		x			x					x																				
WVI																																				x
26	12	14	8	10	15	18	12	12	11	10	4	4	4	2	4	5	4	3	4	4	10	6	6	5	5	11	5	3	7	5	12	11	2	11	12	10