UNHCR
The UN Refugee Agency

MYANMAR EMERGENCY OVERVIEW MAP

Number of people displaced in South East since Feb 2021 and remain displaced

(as of 04 Oct 2021)

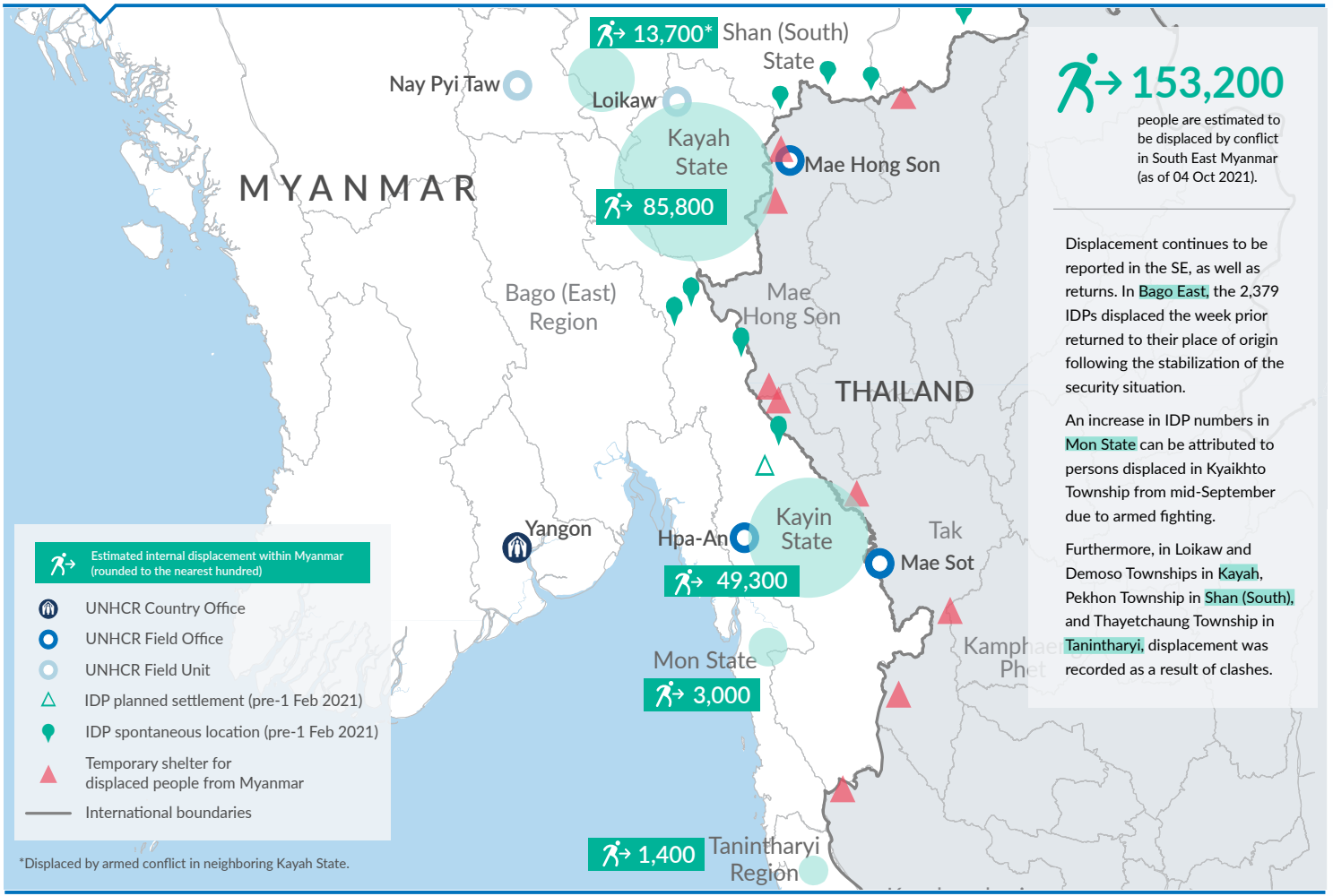

153,200

people are estimated to be displaced by conflict in South East Myanmar (as of 04 Oct 2021).

Displacement continues to be reported in the SE, as well as returns. In Bago East, the 2,379 IDPs displaced the week prior returned to their place of origin following the stabilization of the security situation.

An increase in IDP numbers in Mon State can be attributed to persons displaced in Kyaikhto Township from mid-September due to armed fighting.

Furthermore, in Loikaw and Demoso Townships in Kayah, Pekhon Township in Shan (South), and Thayetchaung Township in Tanintharyi, displacement was recorded as a result of clashes.

Source: Various partners, UNHCR Myanmar; MIMU Feedback: MYAHAIM@unhcr.org

The boundaries and names shown and the designations used on this map do not imply official endorsement or acceptance by the United Nations