REGIONAL BUREAU FOR EAST, HORN OF AFRICA AND THE GREAT LAKES

Refugees and asylum-seekers by country of asylum

as of 28 February 2022

4.97 MILLION

REFUGEES AND ASYLUM-SEEKERS

KEY STATISTICS

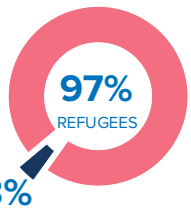

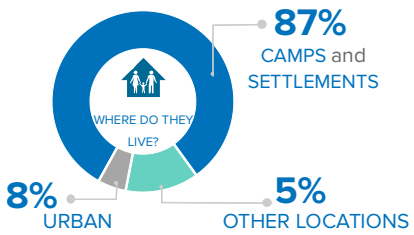

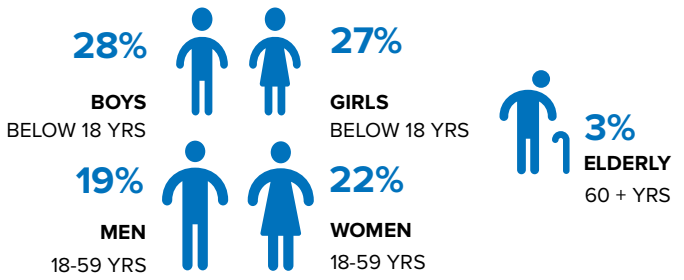

TOTALS BY COUNTRY OF ORIGIN

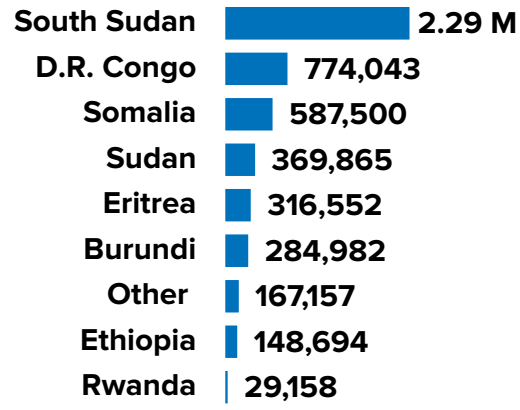

ANNUAL TREND OF DISPLACEMENT

| 2012 to 2022 | (in millions)

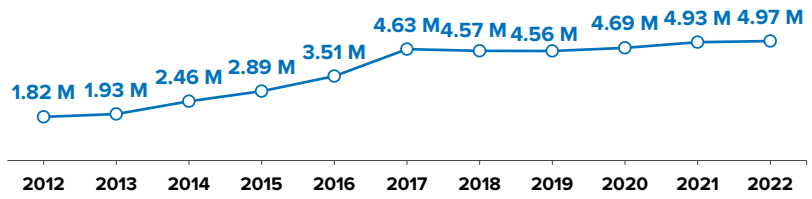

TOTALS BY HOST COUNTRY

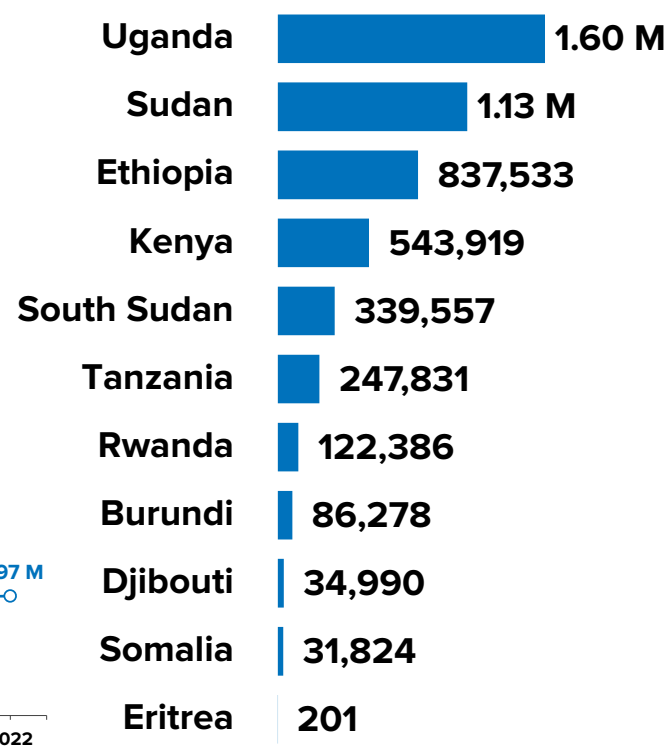

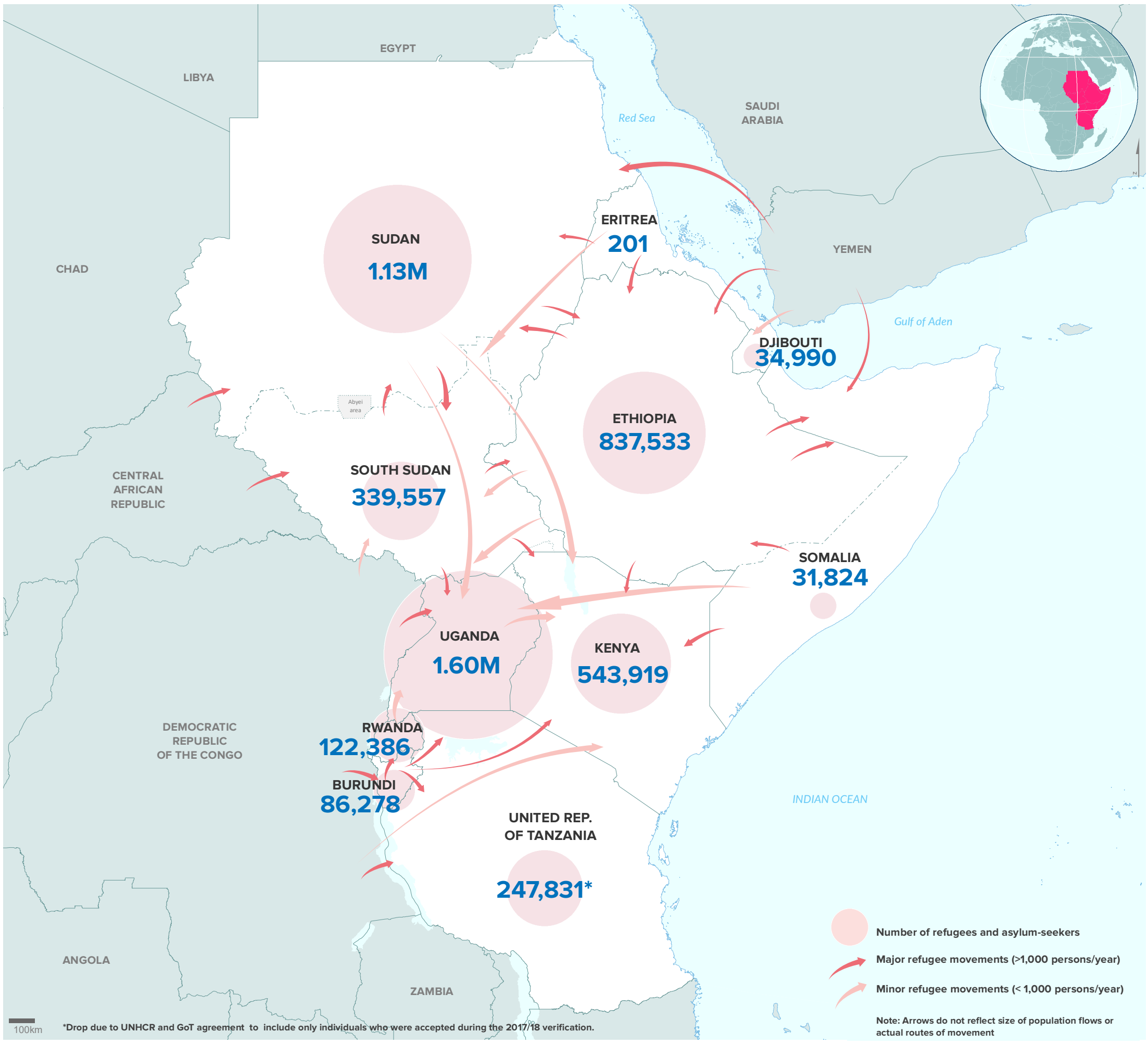

*Drop due to UNHCR and GoT agreement to include only individuals who were accepted during the 2017/18 verification.

The boundaries and names shown and the designations used on this map do not imply official endorsement or acceptance by the United Nations. Final boundaries between the Republic of Sudan and the Republic of South Sudan and Somalia and Ethiopia has not yet been determined. Final status of the Abyei area is not yet determined.

Creation date: 25 Mar 2022 **Sources:** Geographic data: UNCS. Population statistics: UNHCR Monthly Statistical Reports 28 February 2022 or latest available. Statistics should be considered provisional and subject to change.

Author: UNHCR Regional Bureau for East, Horn of Africa and the Great Lakes **Feedback:** DIMAEHAGL@unhcr.org