ECUADOR

Habitability

Jan - Mar 2022

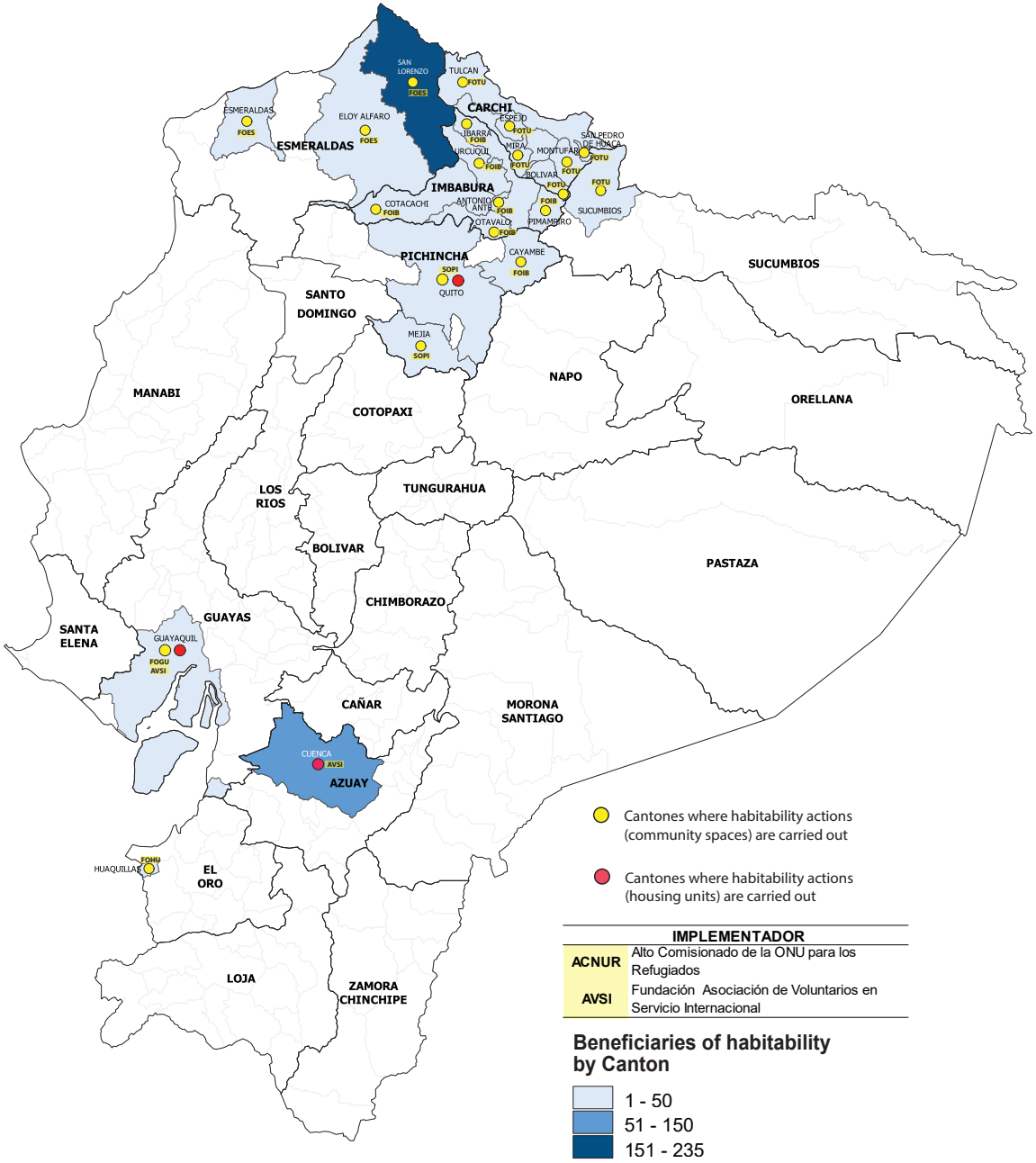

During the first quarter of the year 2022, UNHCR has started the habitability programme in the two areas of work. Private spaces (housing) and public spaces (community centers). Through direct implementation in the field offices and with the support of partners AVSI and COOPI, housing conditions have been improved for 123 families and the conditions of 75 community spaces have been improved

Improvements in habitability consist of both improvements in infrastructure and the provision of supplies or delivery of inputs and kits.

During the year 2022, it is planned to improve the construction of 31 housing spaces and 20 community centers, located in the provinces of Quito, Sto. Domingo, Guayaquil, Manta, Portoviejo and Cuenca.

People of Concern assisted with Habitability
Jan - Mar 2022

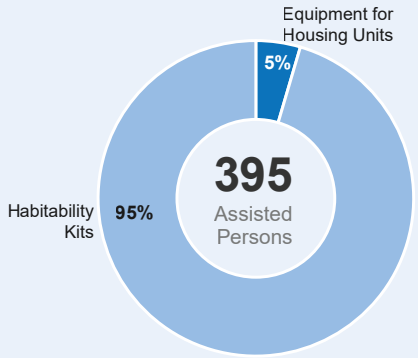

12 Built, improved or equipped housing units

75 Community spaces improved / constructed

NFI **111** Households receiving habitability kits or basic housing items
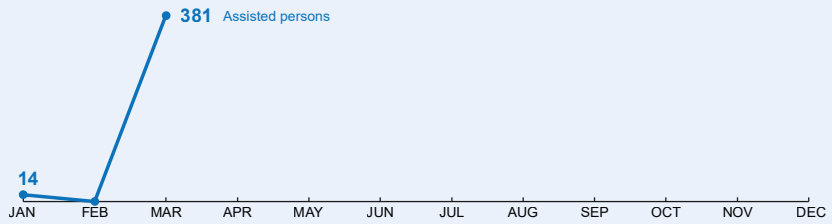
People of Concern assisted with habitability per month Jan - Mar 2022