UNHCR The UN Refugee Agency

MINISTERUL AFACERILOR INTERNE DSU DEPARTAMENTUL PENTRU SITUAȚII DE URGENȚĂ

UKRAINE SITUATION

# Romania Situation Overview of Refugee Accommodation Centres

as of 08 June 2022

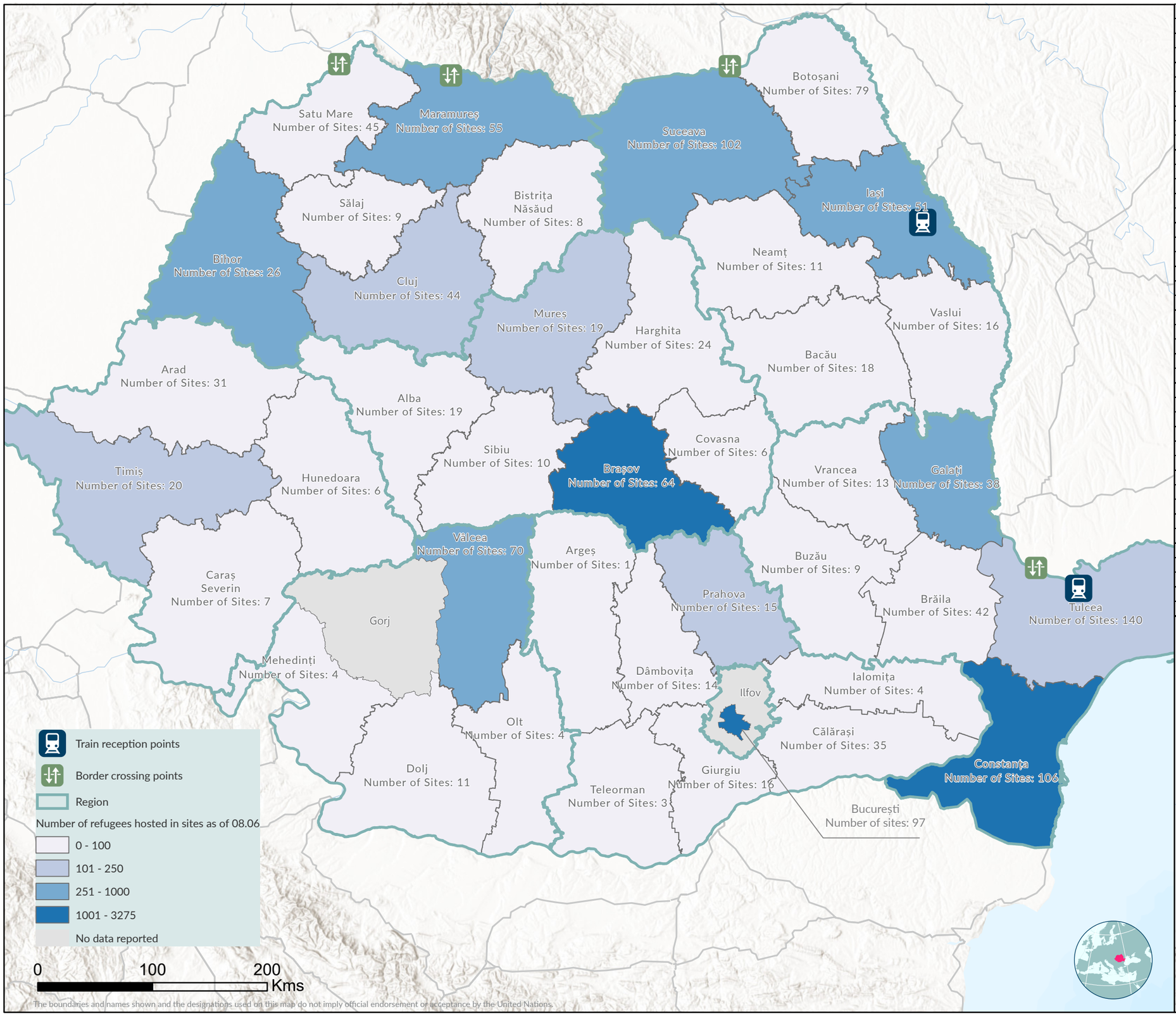


| County | # of sites | Total Capacity | # hosted | Places avaiable | % occupied | % available |
|---|---|---|---|---|---|---|
| Alba | 19 | 302 | 39 | 263 | 13 | 87 |
| Arad | 31 | 872 | 35 | 837 | 4 | 96 |
| Arges | 1 | 250 | 5 | 245 | 2 | 98 |
| Bacau | 18 | 564 | 95 | 469 | 17 | 83 |
| Bihor | 26 | 1366 | 430 | 936 | 31 | 69 |
| Bistrita Nasaud | 8 | 517 | 20 | 497 | 4 | 96 |
| Botosani | 79 | 2796 | 86 | 2710 | 3 | 97 |
| Braila | 42 | 1062 | 90 | 972 | 8 | 92 |
| Brasov | 64 | 2362 | 1144 | 1218 | 48 | 52 |
| Bucuresti | 97 | 5433 | 3275 | 2158 | 60 | 40 |
| Buzau | 9 | 374 | 34 | 340 | 9 | 91 |
| Calarasi | 35 | 1901 | 83 | 1818 | 4 | 96 |
| Caras Severin | 7 | 280 | 0 | 280 | 0 | 100 |
| Cluj | 44 | 1529 | 173 | 1356 | 11 | 89 |
| Constanta | 106 | 4405 | 1484 | 2921 | 34 | 66 |
| Covasna | 6 | 106 | 8 | 98 | 8 | 92 |
| Dambovita | 14 | 513 | 0 | 513 | 0 | 100 |
| Dolj | 11 | 495 | 28 | 467 | 6 | 94 |
| Galati | 38 | 1809 | 483 | 1326 | 27 | 73 |
| Giurgiu | 16 | 557 | 0 | 557 | 0 | 100 |
| Harghita | 24 | 467 | 44 | 423 | 9 | 91 |
| Hunedoara | 6 | 281 | 0 | 281 | 0 | 100 |
| Ialomita | 4 | 138 | 4 | 134 | 3 | 97 |
| Iasi | 51 | 2502 | 373 | 2129 | 15 | 85 |
| Maramures | 55 | 1640 | 260 | 1380 | 16 | 84 |
| Mehedinti | 4 | 134 | 1 | 133 | 1 | 99 |
| Mures | 19 | 435 | 137 | 298 | 31 | 69 |
| Neamt | 11 | 566 | 97 | 469 | 17 | 83 |
| Olt | 4 | 161 | 0 | 161 | 0 | 100 |
| Prahova | 15 | 750 | 178 | 572 | 24 | 76 |
| Salaj | 9 | 493 | 8 | 485 | 2 | 98 |
| Satu Mare | 45 | 2601 | 80 | 2521 | 3 | 97 |
| Sibiu | 10 | 271 | 81 | 190 | 30 | 70 |
| Suceava | 102 | 3415 | 458 | 2957 | 13 | 87 |
| Teleorman | 3 | 78 | 33 | 45 | 42 | 58 |
| Timis | 20 | 724 | 191 | 533 | 26 | 74 |
| Tulcea | 140 | 4968 | 217 | 4751 | 4 | 96 |
| Valcea | 70 | 2312 | 406 | 1906 | 18 | 82 |
| Vaslui | 16 | 1059 | 7 | 1052 | 1 | 99 |
| Vrancea | 13 | 330 | 9 | 321 | 3 | 97 |
| **Total** | **1292** | **50818** | **10096** | **40722** | **20%** | **80%** |

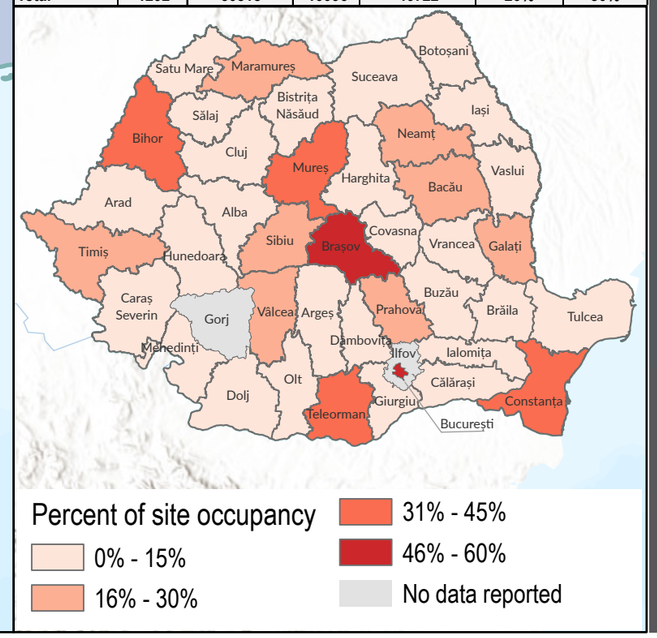


REACH An initiative of IMPACT Initiatives ACTED and UNOSAT