SUDAN: EASTERN BORDER

Ethiopia Emergency Situation Population Profile: Um Rakuba Camp

(as of 30th June 2022)

Total Arrivals from Ethiopia

18,173
Individuals Registered
Source: UNHCR,COR
As of 30 June 2022

10,009
Households

14 Individuals
Relocated from Wad Sharife Camp in Kassala

Introduction:

In support of the Government of Sudan's response to the ongoing influx of refugees from Ethiopia's Tigray region to eastern Sudan, UNHCR, partners, and other UN agencies set up a new refugee camp in Um Rakuba-Gedaref State. First group of refugees were relocated to this site on at the end of 2020 and individual biometric registration is ongoing. The dashboard below presents the population profile for Um Rakuba camp. Reduction in the population figures for May as result of exclusion no show for assistance collection for past 8 months.

Persons with Specific Needs

813
Individuals

367
Unaccompanied/Separated Children

Country of Origin

18,156
Ethiopians

17
Eritreans

Family Size

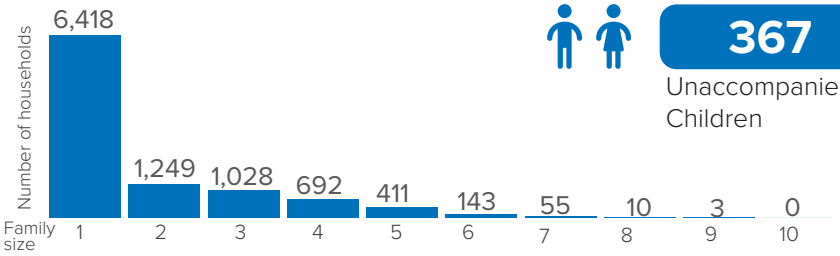

Age-Gender Breakdown

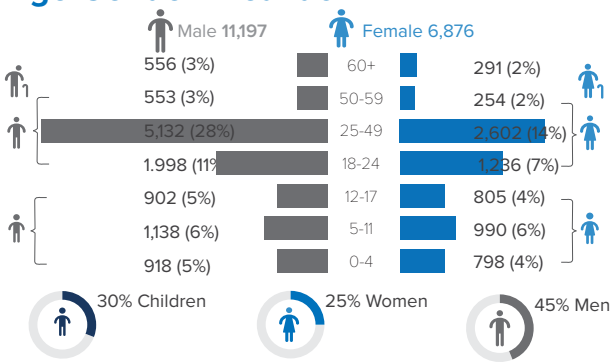

Reproductive- Age Women/Girls

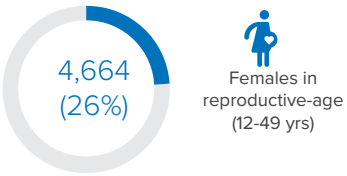

Percentages related to total population

Specific Needs (top 5)

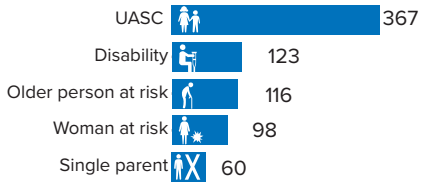

**UASC:Unaccompanied or separated child*
Source: ProGres v4/Rapp

Occupation (Top 10)

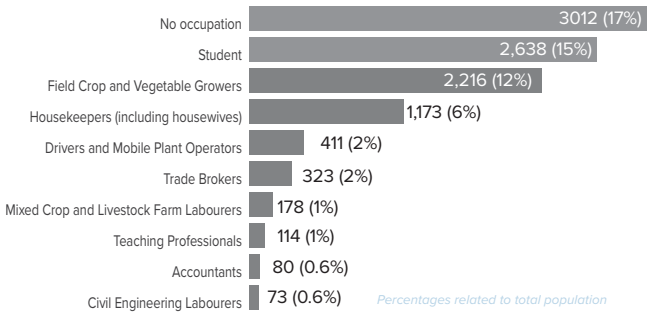

Percentages related to total population

*6,803 Individuals have unknown occupation

School Age Children and Youth

School Age: 4,567

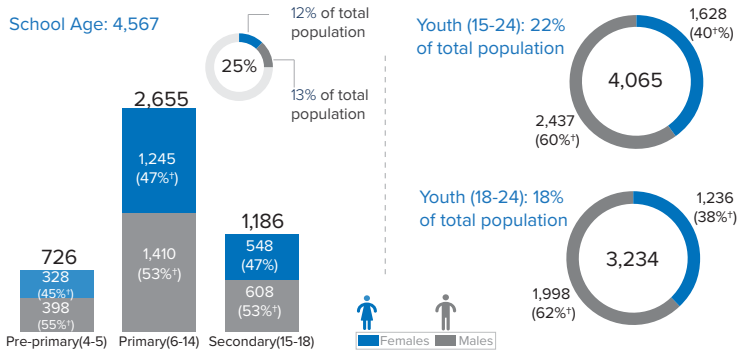

†Percentages of females/males related to total of age interval

Ethnicity (Top 5)

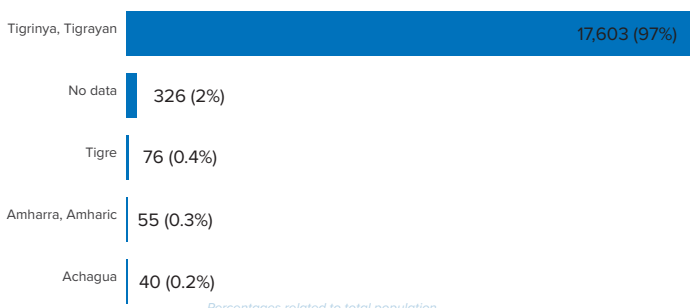

Percentages related to total population

Top 5 Regions of Origin (Ethiopia)

Percentages related to total population

This document and further information are available on UNHCR Sudan data-portal, please click on the link https://data2.unhcr.org/en/country/sdn, or scan the QR code.
For Feedback Contact: UNHCR, Information Management Unit, SUDKHIM@unhcr.org