UNHCR
The UN Refugee Agency

DJIBOUTI
Refugees and asylum seekers

as of 31 July 2022

35,926

REFUGEES AND ASYLUM SEEKERS

POPULATION BY REGION OF ASYLUM

Ali-Addeh	16,918
Holl-Holl	8,686
Djibouti	7,259
Obock	3,063

POPULATION BY COUNTRY OF ORIGIN

Somalia	14,302
Ethiopia	13,945
Yemen	6,567
Eritrea	1,030
Others	82

COMPOSITION AGE AND GENDER

20% GIRLS BELOW 18 YRS
0-17
BOYS 21% BELOW 18 YRS

26% WOMEN 18- 59 YRS
MEN 33% 18- 59 YRS

ELDERLY ABOVE 60 YRS
60+ 4%

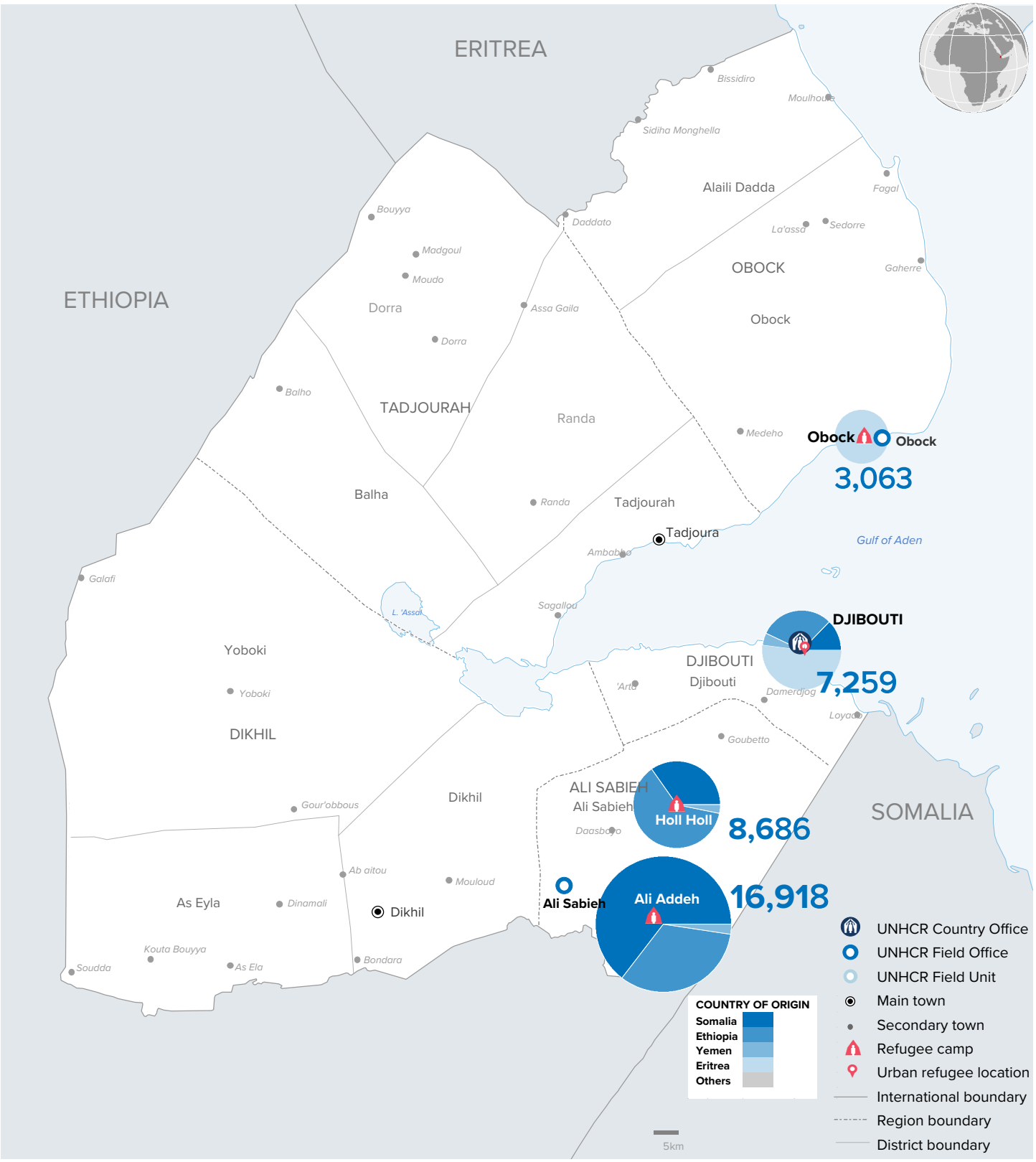

The boundaries and names shown and the designations used on this map do not imply official endorsement or acceptance by the United Nations. **Printing date:** 4 August 2022 **Sources:** UNHCR, UNCS **Author:**UNHCR Regional Bureau, Nairobi **Feedback:** Mamadou Sadio sadio@unhcr.org