UNHCR
The UN Refugee Agency

MAURITANIA MAP

Situation on of Refugees and Asylum-seekers

As of 31 August 2022

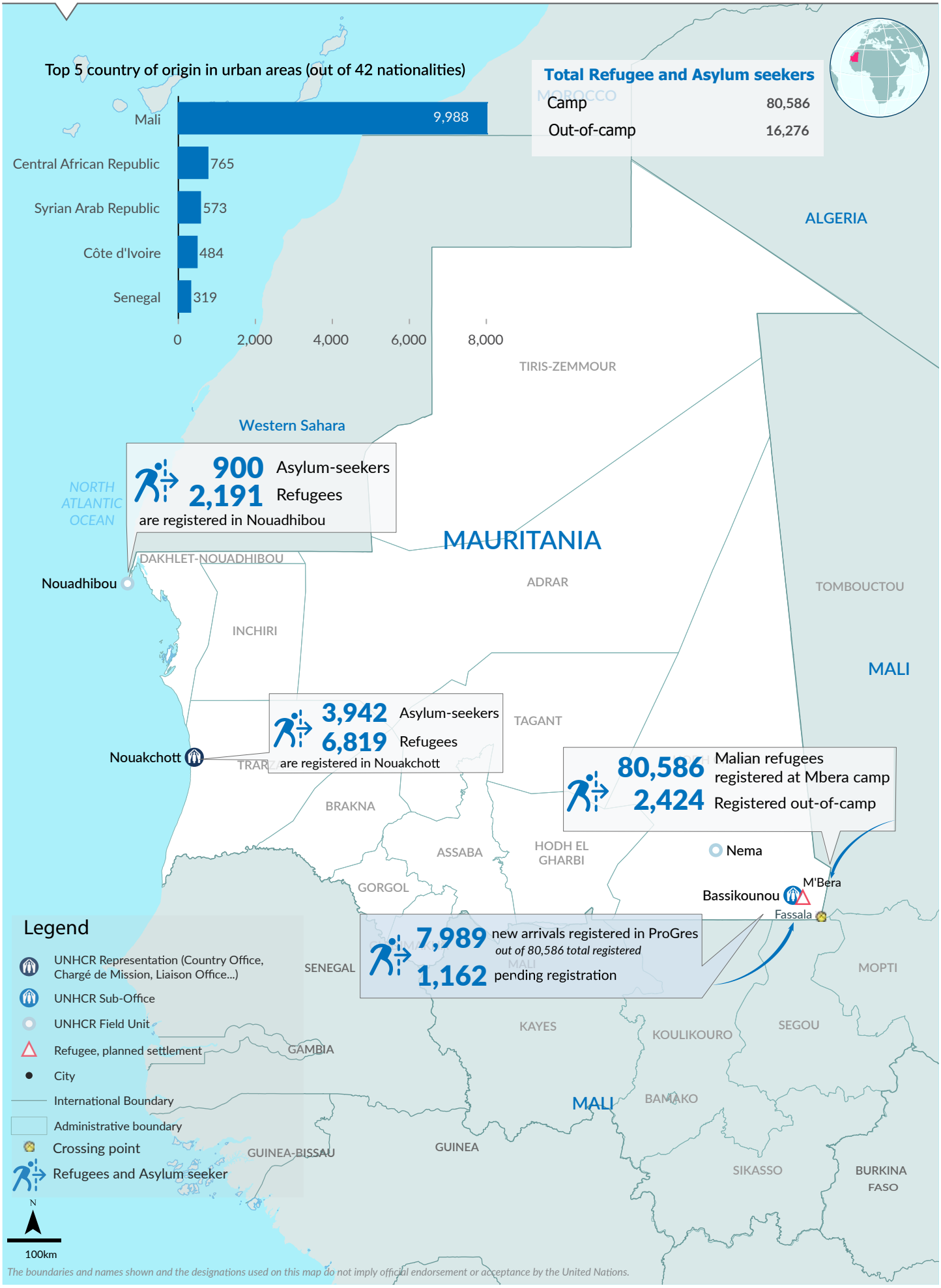

The boundaries and names shown and the designations used on this map do not imply official endorsement or acceptance by the United Nations.

Printing date: 15 Sep 2022 **Sources:** UNCS, UNHCR **Author:** UNHCR - MENA **Feedback:** abdallan@unhcr.org **Filename:** mrt_situation_map