MAURITANIA MAP

Situation on of Refugees and Asylum-seekers

As of 30 September 2022

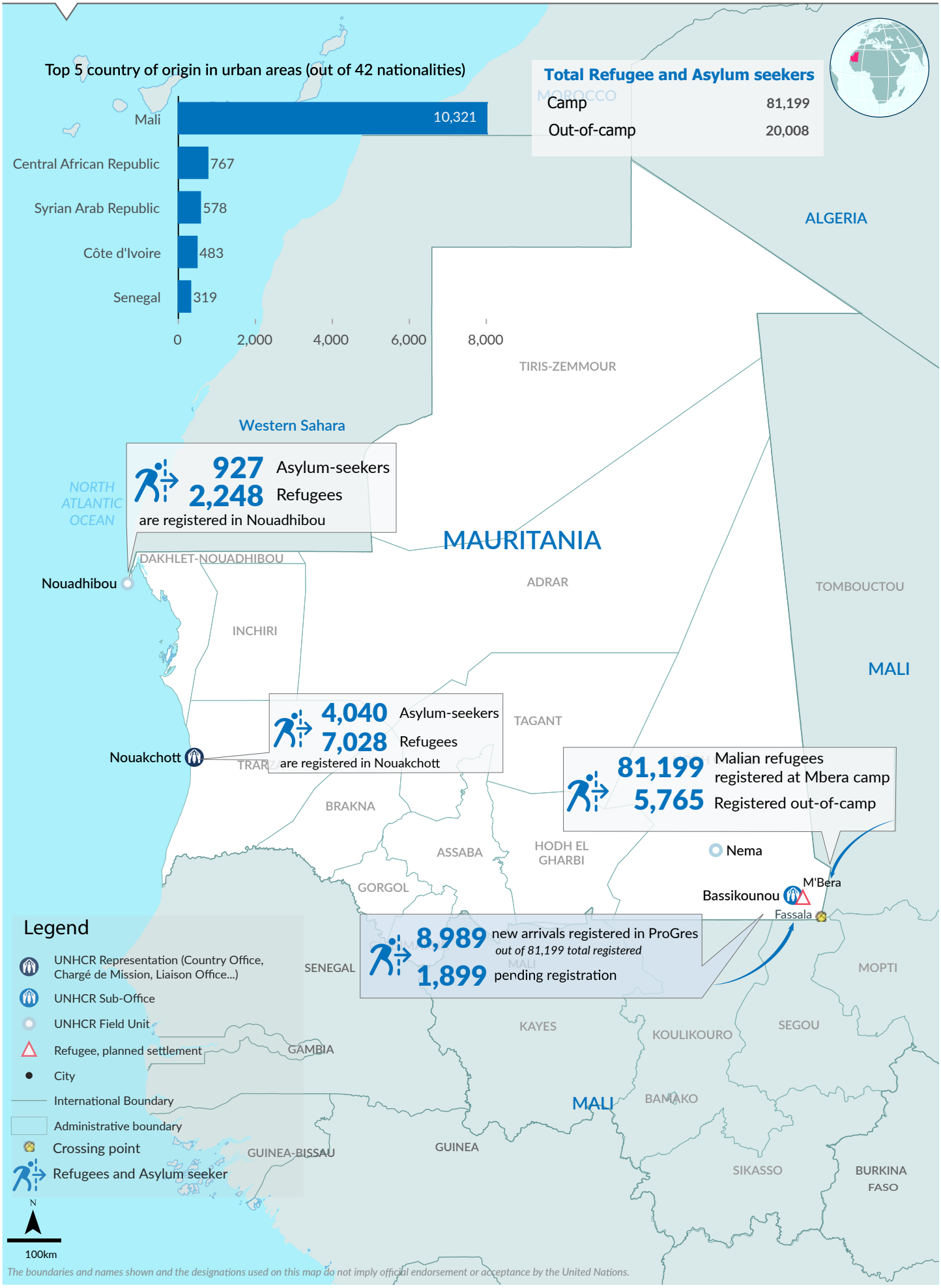

Printing date:17 Nov2022 **Sources:** UNCS, UNHCR **Author:** UNHCR - MENA **Feedback:** abdallan@unhcr.org **Filename:** mrt_situation_map