ROHINGYA REFUGEE RESPONSE/BANGLADESH

Joint Government of Bangladesh - UNHCR Population Factsheet

(as of 31 Dec 2022)

Total Rohingya Population

Total Rohingya Population

952,309 individuals

197,156 families

Newly Registered Refugees / FDMN [1]

915,297 individuals

190,813 families

1990s' Refugees

37,012 individuals

6,343 families

Demographic Profile

52% Children

44% Adult

4% Older Person

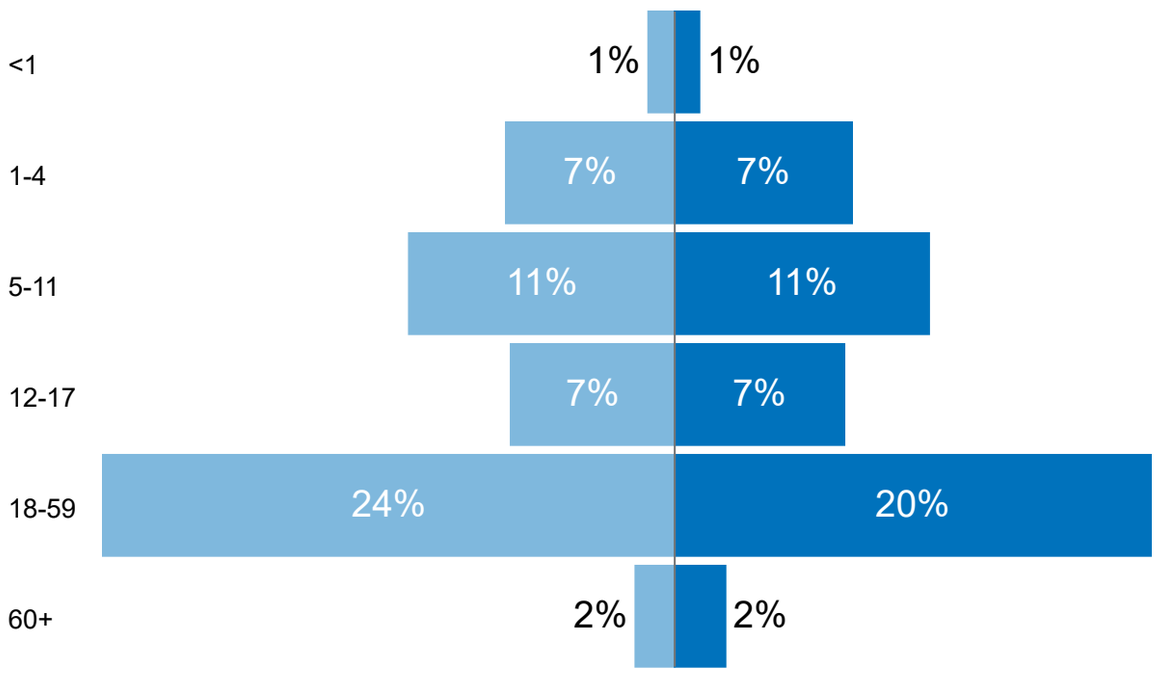

Rohingya Population by Location

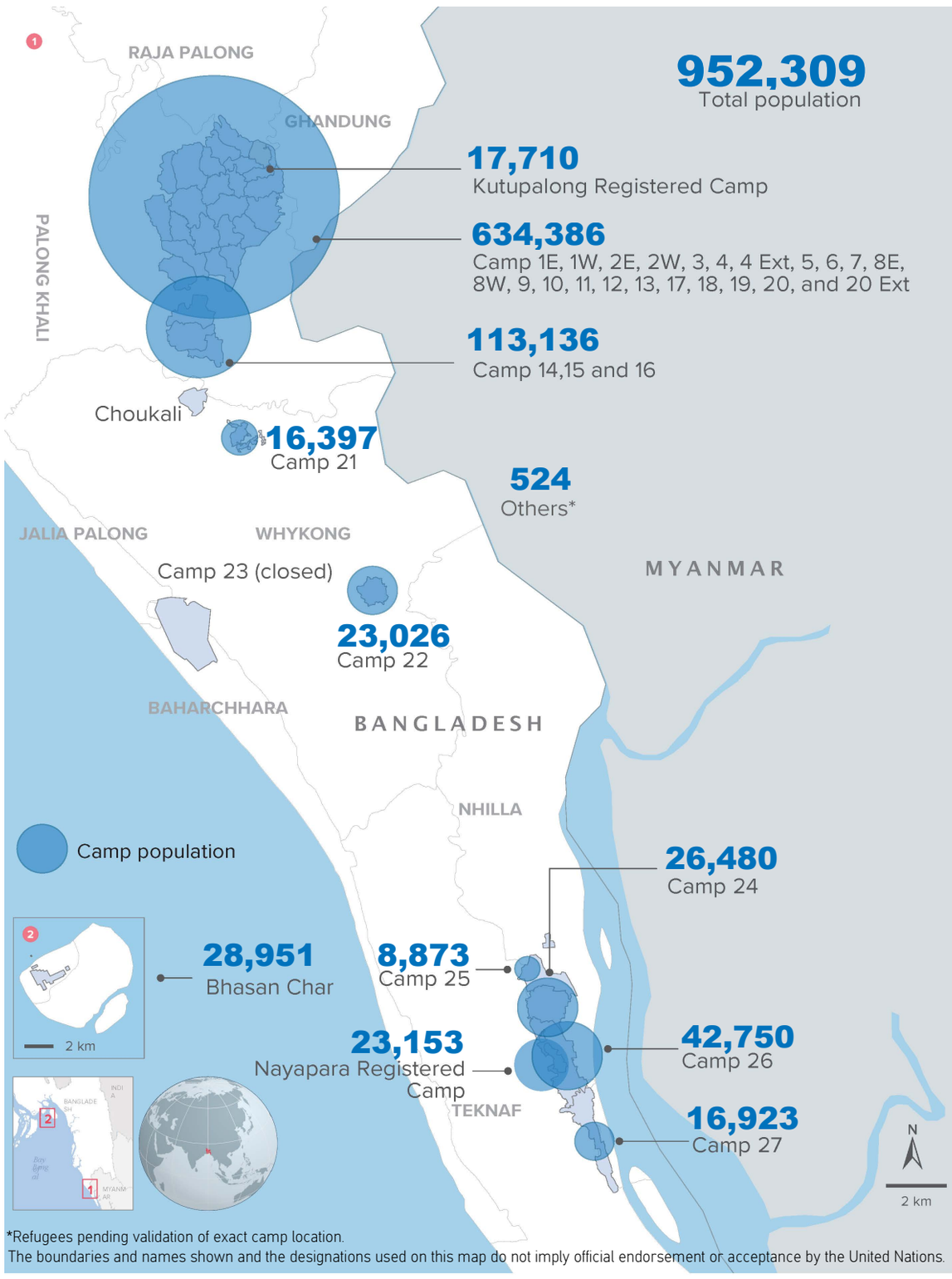

Place of origin

68% of the rohingya came from Maungdaw township.

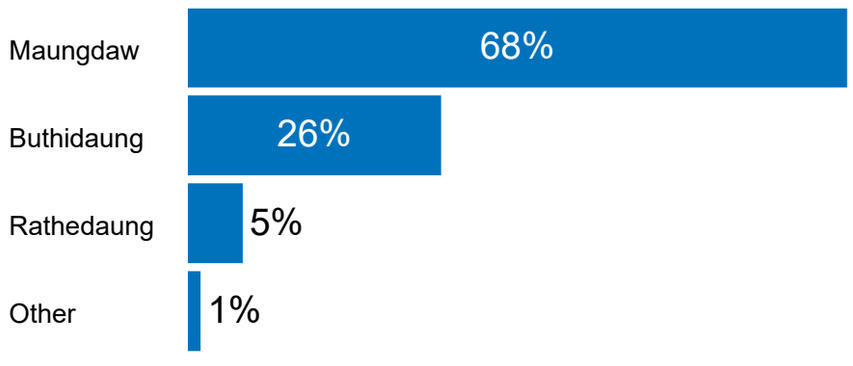

Specific needs [2]

3.91% of total individuals have been identified with at least one specific need, **1%** being Persons with Disability

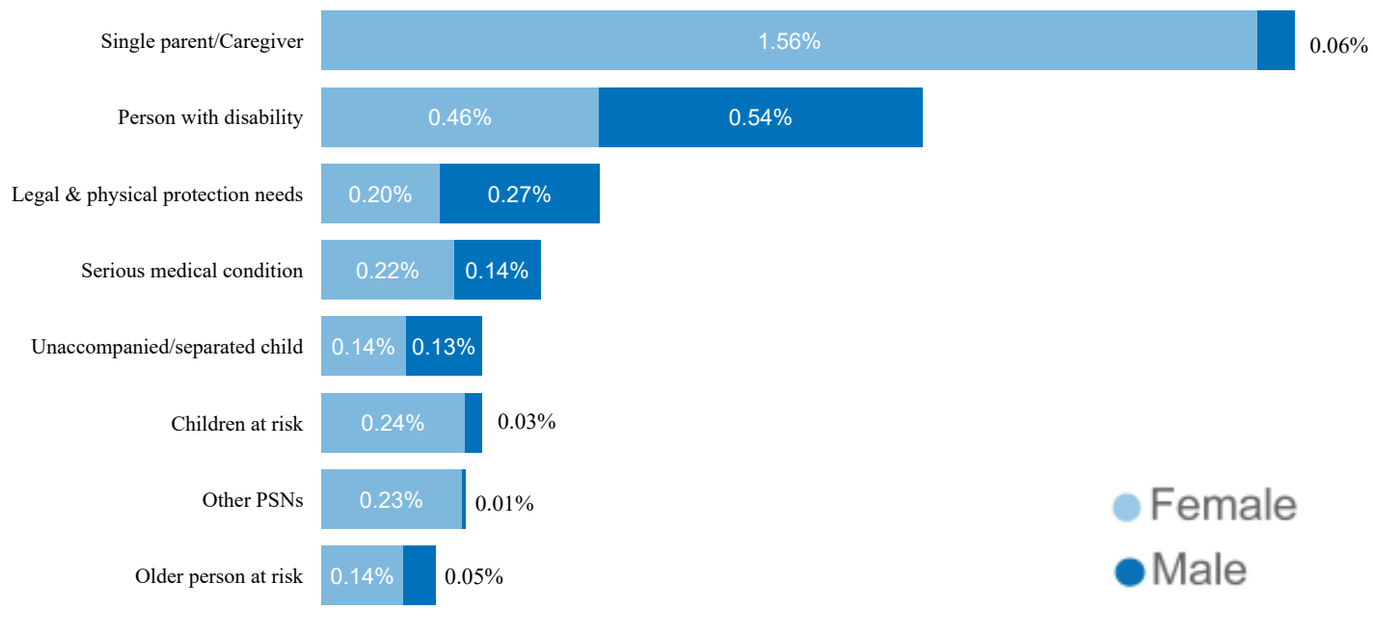

Family Size

5 is the average family size of the total registered population.

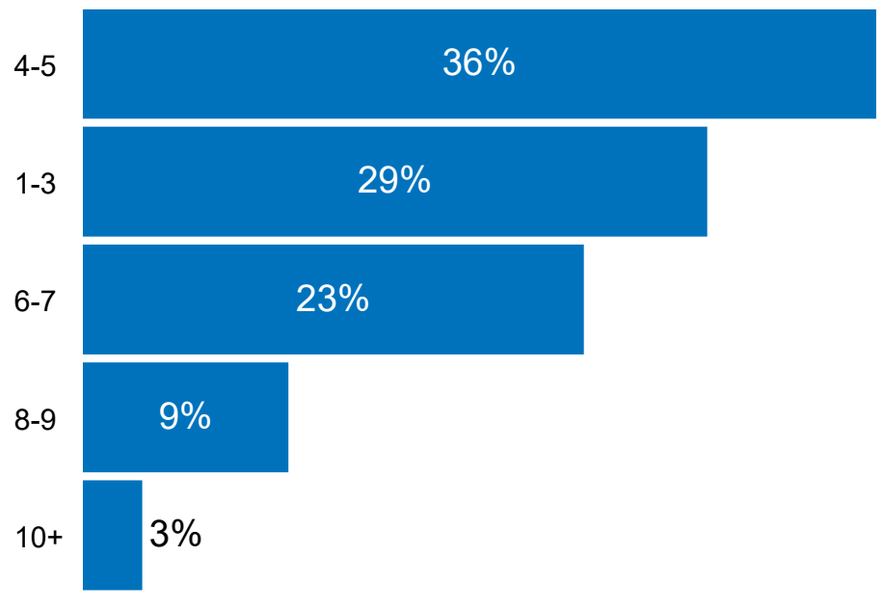

1. Population does not include 82 Bangladeshi nationals in mixed relationship with Rohingyas.
2. One person may have more than one specific needs.
   Note: A study carried out in 2021 by REACH/Helvetas ('Age and Disability Inclusion Needs Assessment, Rohingya Refugee Response, May 2021') estimated 12% of the population in the camps are living with disabilities. Government of Bangladesh-UNHCR registration activities are updating the disability data on continuous basis.

Creation date: 31 Dec 2022

Source: GoB - UNHCR Joint Registration Exercise